

User instructions

Electronic programmer

EN















Thank you for choosing one of our products. From now on cooking will be a creative pleasure with your new oven.

The individual paragraphs are designed to give a step by step description of all of the oven's functions. The clear and easy to understand text is accompanied by detailed images and widely used symbols.

Reading this manual in depth will provide you will the answers to any questions that may arise regarding the correct use of your new oven.

This user's manual is an integral part of the product purchased. The user must conserve the manual correctly so that it is always available for consultation during the use and maintenance of the product. Keep this user's manual for future reference. If the product is resold, the manual must be transferred to any subsequent owner or user of the product.

The manufacturer is not liable for any inaccuracies in this booklet resulting from printing or transcription errors. The manufacturer reserves the right to modify its products as it considers necessary or in the interests of the user, without compromising their essential safety and operating characteristics.

• FIRST POWER-ON (OR FOLLOWING A POWER SHUTDOWN).....	4
• “STANDBY” MODE	4
• ELECTRONIC PROGRAMMER MAIN MENU.....	5
1. “MANUAL” COOKING MODE	6
1.1 Description of the knobs and the MANUAL cooking programming screen	6
1.2 Using the MANUAL cooking programming screen	7
a) Icon 	7
b) FUNCTION icon [from F1 to F9].....	7
c) TARGET TEMPERATURE	7
d) INTERNAL TEMPERATURE	8
e) LIGHT icon  (ON/OFF).....	8
e) AIR FRY icon  (ON/OFF).....	9
f) DELAYED START icon 	10
g) TIMER icon 	11
h) CORE PROBE icon  (in some models)	12
i) MINUTE MINDER icon 	13
① Clock	13
1.3 Using the start COOKING screen.....	13
1.4 Using the MINUTE MINDER icon  on the start COOKING screen	14
1.5 Using the cooking start screen with MEAT PROBE IN and temperature adjustment (in some models)	15
1.6 Using the MINUTE MINDER icon  on the MEAT PROBE IN screen (in some models)	16
2. “ECO” COOKING MODE.....	19
2.1 Using the ECO / TARGET TEMPERATURE screen.....	19
2.2 Using the start ECO-COOKING screen.....	20
2.3 Using the MINUTE MINDER icon  on the start ECO-COOKING screen.....	21
3. “AUTOMATIC” COOKING MODE (COMBI-STEAM OVEN / ASCOT AND GENESI)	22
3.1 Using the first photo menu, food “categories”	22
3.2 Using the second photo menu, preset “recipes” with “recipe card”	23
3.2.1 Using RISING mode in DESSERTS BREAD / PIZZA “categories”	24
3.2.2 Using the THIN PIZZA “recipe” in the BREAD / PIZZA “category”	26
3.3 Using the preset “recipe” cooking programming screen	27
3.4 Using the start AUTO-COOKING screen.....	28
3.5 Using the STEAM-CLEANING FUNCTION	29
4. “SHABBAT” COOKING MODE (COMBI-STEAM OVEN)	30
4.1 Using the SHABBAT / TARGET TEMPERATURE screen.....	30
4.2 Using the start SHABBAT-COOKING screen.....	31
4.3 Using the MINUTE MINDER icon  on the start SHABBAT-COOKING screen	32
5. “SETUP” MODE.....	33
5.1 Using the menu items on the SETUP screen	33
5.1.1 “TIME”	33
5.1.2 “LANGUAGE”	34
5.1.3 “DISPLAY BRIGHTNESS”	34
5.1.4 “SOUND”	35
5.1.5 “SOFTWARE VERSION”	35
5.1.6 “DEMO MODE”	36
5.2 “Standby” mode	36
6. “MINUTE MINDER TIMER” MODE (INDIPENDENT)	37
6.1 Using the MINUTE MINDER screen.....	37



• FIRST POWER-ON (OR FOLLOWING A POWER SHUTDOWN)

The **SOFTWARE VERSION** screen is **not active for the user** and can only be used by the technician.

- ▶ Procedure **not** guided by the programmer:
- the programmer displays the **SOFTWARE VERSION** screen, after approximately **3 minutes** this is automatically replaced by the **main menu** screen.

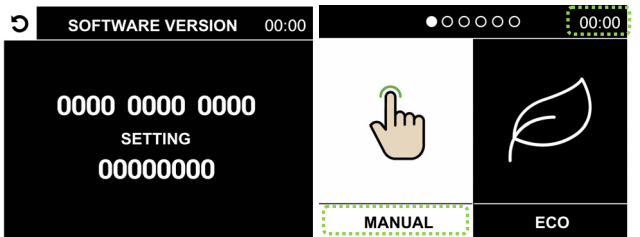

To browse the **main menu** see the instructions on [page 5](#)
 To set the **language and current time**, follow the instructions on [page 33](#)

- ▶ Procedure **guided** by the programmer, setting the **language and current time** (to exit the screen more quickly and start using your oven):
- the programmer displays the **SOFTWARE VERSION** screen*

press the **control knob** (fig. 1) to display the **LANGUAGE** screen; turn the **control knob** several clicks **to the right** to **illuminate** one of the **items** in the desired language. Then **press** the knob **to confirm** the illuminated **item** (white background, fig. 2).



- the programmer displays the **TIME** screen in the previously set language,

the “**HOURS/h**” field is already active (white background, fig. 3) and can be **set** by turning the **control knob** several clicks **to the right or left** to increase or decrease the **value**; **press** the knob to switch to the “**MINUTES/m**” field (fig. 4) to set the **value as described above**. **Press** the knob **to confirm**. The **main menu** screen displays with the set **current time** visible in the top right corner of the programmer display (**example** in fig. 5). | To browse the **main menu** see the instructions on [page 5](#)

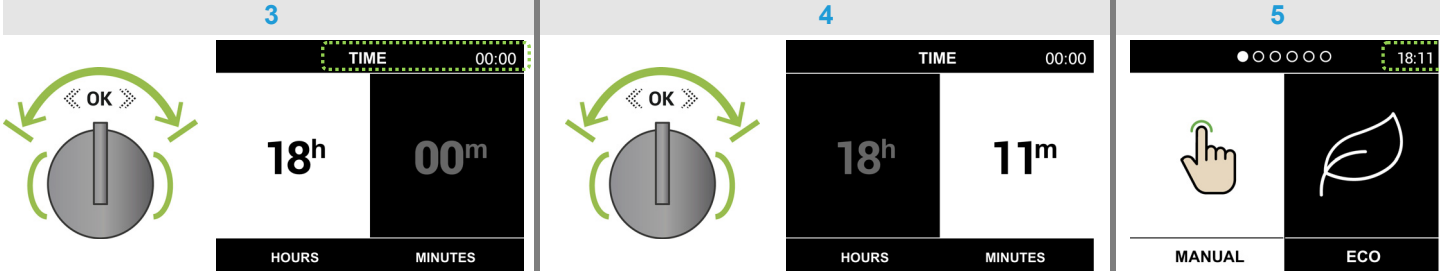

Note: the clock will be displayed in **full screen** after approximately **3 minutes**, in "clock" mode (**press** the **control knob** to display the **main menu** screen again).

• “STANDBY” MODE

▶ See section [5.2 page 36](#)



• ELECTRONIC PROGRAMMER MAIN MENU

Browse the **main menu** by clicking the **control knob** several times **to the right or left** (fig. 1). The **illuminated field** (white background) indicates the **selected mode** (example in fig. 2); **press the control knob** to enter the selected mode (fig. 3).

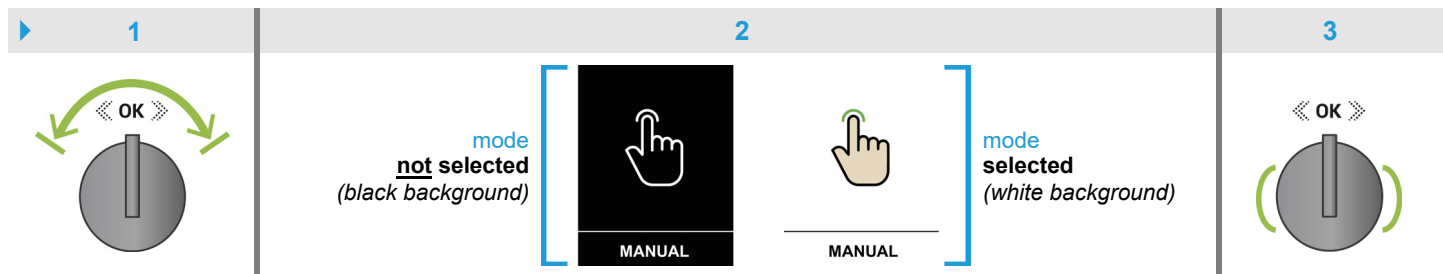

COMBI-STEAM OVEN | 6 modes

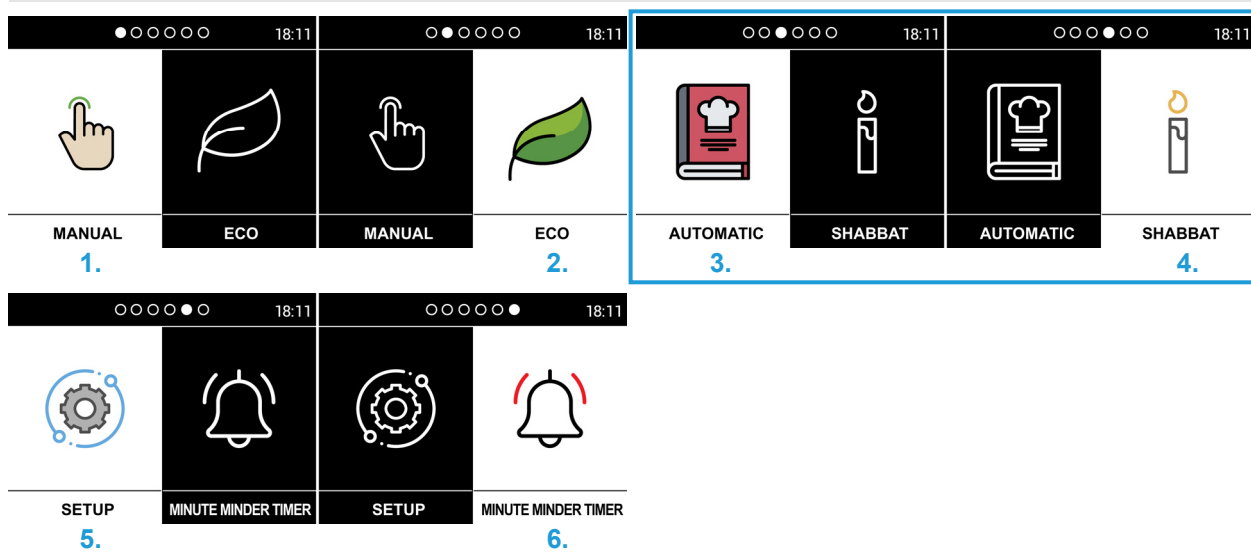

MULTIFUNCTION OVEN | 4 modes

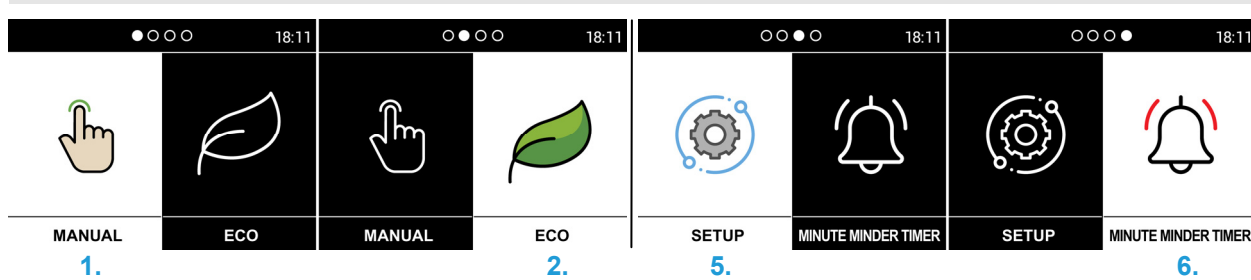

- 1. "MANUAL" cooking mode: to set the desired cooking parameters ▶ page 6
- 2. "ECO" cooking mode: recommended for heating food gradually ▶ page 19
- 3. "AUTOMATIC" cooking mode (Ascot / Genesi): for using preset "recipes" ▶ page 22
- 4. "SHABBAT" cooking mode: recommended when cooking for over 24 hours at a temperature of 60°C/100°C ▶ page 30
- 5. "SETUP" mode: for setting the current time, the desired display language, the display brightness and the beeper volume ▶ page 33
- 6. "MINUTE MINDER TIMER" mode: with beeper without interfering with the oven ▶ page 37



1. "MANUAL" COOKING MODE



To enter "MANUAL" mode, go to the **main menu** and proceed as follows:

- turn the **control knob** several clicks to the **right or left** until "MANUAL" is **illuminated** (white background, as shown in the adjacent figure);
- turn the **function knob [F]** to access the screen for **programming MANUAL cooking**. Then **select** the desired FUNCTION from **1 to 9 [F1/F9]**;
 - ▶ follow the instructions in sections **1.1, 1.2, 1.3, 1.4, 1.5, 1.6** to **set** the parameters in the relative screens.

MANUAL

1.1 Description of the knobs and the **MANUAL** cooking programming screen

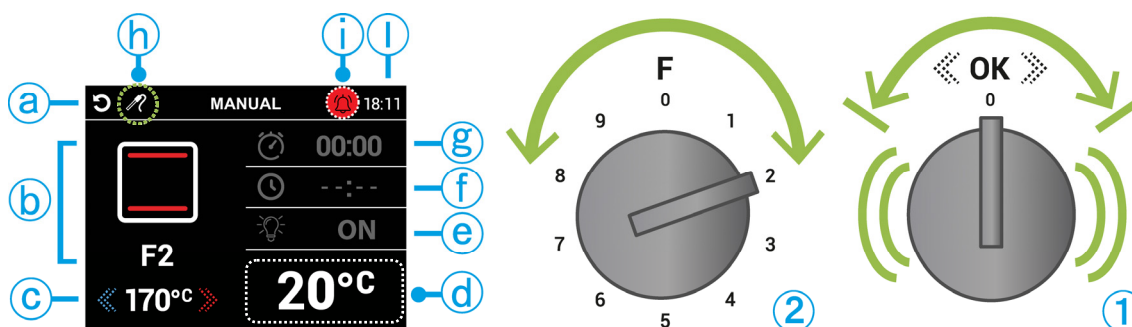

The **control knob** [OK] is used in the **3** following ways:

- turn **several clicks to the right or left** { to **browse** the **6 modes** in the **main menu** and the **2 menus** in "AUTOMATIC" mode; to **illuminate** the **menu items** in the **SETUP** screen and to **set** oven parameters in the **MANUAL ECO SHABBAT COOKING SETUP MINUTE MINDER** screens }
 - ▶ see the contents on **page 3**



- **press** { to **enter** the **main menu modes** and **menu items** in the **SETUP** screen; to **illuminate/select** the oven parameters in the **MANUAL COOKING** screens; to **choose** the "category/recipe" and **read** the "recipe card" in "AUTOMATIC" mode and **to confirm** }



- **press for at least 2 seconds** { to **start** the type of cooking set for the food }
 - ▶ sections **1.3, 1.5, 2.2, 3.4, 4.2**



- Turn the **function knob [F]** **clockwise or anticlockwise** to **select** the desired FUNCTION; the display (e.g. ref. **b**) shows the relative icon [from **F1** to **F9**] ▶ see **page 7**

a Icon is for **returning** to the **main menu** ▶ see **page 7**

b Indicates the icon [from **F1** to **F9**] of the FUNCTION **selected** using the **function knob [F]** ▶ see **table** on **page 17/18**

c Indicates the **preset TARGET TEMPERATURE** ▶ see **page 7** for how to **change** it for example to **180°C**

d Indicates the oven's **INTERNAL TEMPERATURE** (**appears** on the **start COOKING** screen) ▶ see **page 8**

e The **LIGHT** icon is for turning the oven **light** **ON** or **OFF** ▶ instructions on **page 8**

The **AIR FRY** icon is **available** using FUNCTION **8** [**F8**] ▶ see instructions on **page 9** and **table** on **page 18**

f The **DELAYED START** icon is for programming the **cooking start time** ▶ instructions on **page 10**

g The **TIMER** icon is for programming the **cooking duration** ▶ instructions on **page 11**

h The **CORE PROBE** icon **appears** when the jack plug is inserted into the socket ▶ instructions on **page 12**

i The **MINUTE MINDER** icon **appears** on the **start COOKING** screen ▶ **page 14** or on the **MEAT PROBE IN** screen ▶ **page 16**

l The clock indicates the **current time** ▶ see how to set it on **page 33**



1.2 Using the **MANUAL** cooking programming screen

a) Icon

This icon is used to return to the **main menu**, see the example of the **MANUAL** **cooking programming** screen [F2]* in the figures below.

Press the **control knob** to illuminate the icon (fig. 1), to select the icon (and illuminate it) turn the knob **3 clicks to the left** then **press** the knob again to return to the **main menu** (fig. 2).

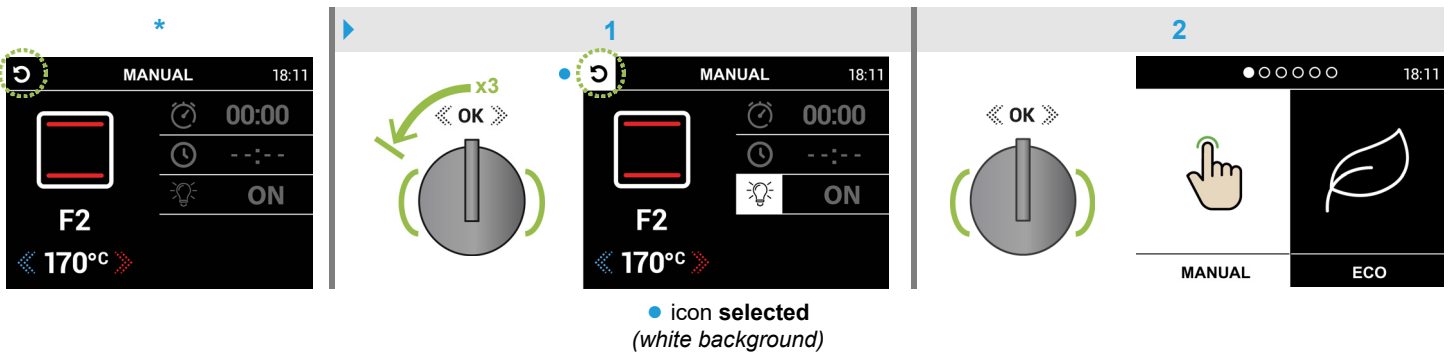

b) FUNCTION icon [from F1 to F9]

This icon indicates the FUNCTION **selected** using the **function knob [F]**; it allows you to choose the type of heating most suited to your cooking requirements ▶ see table on [page 17/18](#)

On turning the **function knob [F]** **clockwise or anticlockwise**, the displayed icon (and the relative parameters) **changes** to the FUNCTION being **selected**.

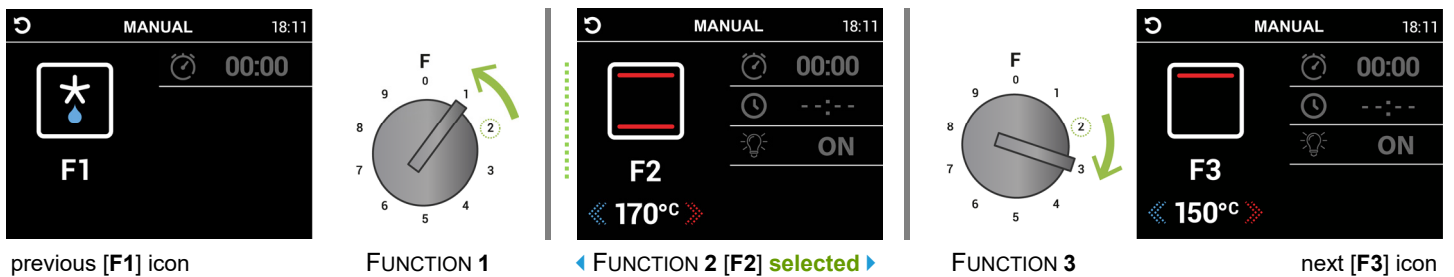

c) TARGET TEMPERATURE

This value indicates the desired temperature; each FUNCTION from 2 to 9 [F2/F9] has a preset TARGET TEMPERATURE indicating the suggested temperature for that specific FUNCTION.

After **selecting** a FUNCTION (section b), the TARGET TEMPERATURE can be **changed** (the field is already active in the **MANUAL** **cooking programming** and **start COOKING** screens) by **clicking the control knob to the right or left** to increase or decrease the **value**.

The temperature is shown in **white** while it is being **changed** and when the oven **has not yet reached** the temperature (**COOKING** screen, fig. 1); it changes **green** (example in fig. 2) when the oven's INTERNAL TEMPERATURE **reaches** the TARGET TEMPERATURE (a **beeper** sounds).

▶ Also see section d) page 8

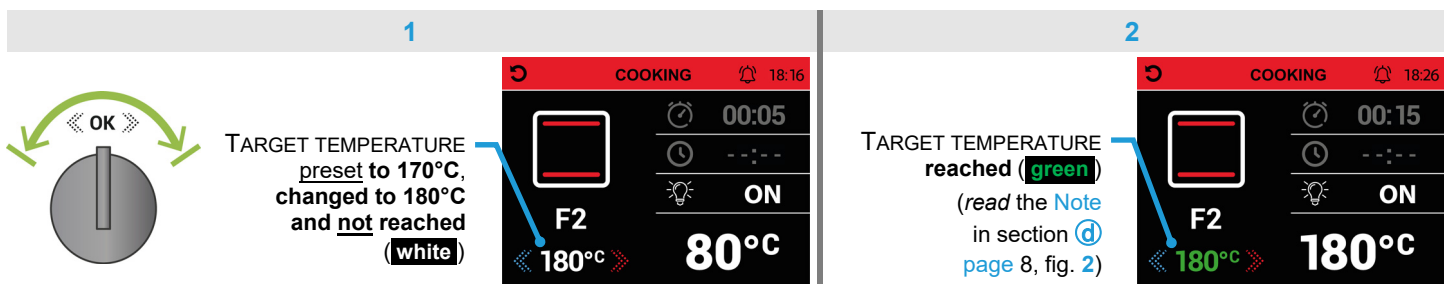



d INTERNAL TEMPERATURE

This value indicates the temperature detected inside the oven (appears on the **start COOKING** screen).

After **selecting** a FUNCTION (section **b** page 7) and changing the TARGET TEMPERATURE if necessary (section **c** page 7), the thermostat does not start detecting the temperature before starting cooking (**MANUAL** screen, fig. 1); the value **increases** as the oven's INTERNAL TEMPERATURE rises **until it matches** the TARGET TEMPERATURE (e.g. fig. 2).

1

2

Note: to ensure uniform heating of the oven chamber, each FUNCTION manages the temperatures with different parameters.

▶ **By changing** FUNCTION, **during cooking**, the INTERNAL TEMPERATURE detected by the thermostat may **flash** (a beeper sounds for a few seconds) until the oven chamber is thermally stabilized; a temporary oscillation is considered normal.

the INTERNAL TEMPERATURE of 180°C **matches** the TARGET TEMPERATURE (**green**) (a beeper sounds)

• value not detected

e LIGHT icon (ON/OFF)

▶ **Procedure** to be followed (fig. 1/4) also in “AUTOMATIC” mode (programming cooking section 3.3 page 27 and **start AUTO-COOKING** section 3.4 page 28).

The oven light is set to **switch on automatically (ON*)** when the door is opened and **while cooking**. This icon can be used to **switch the light (OFF)** before the oven is switched on (useful when using DELAYED START).

After **selecting** a FUNCTION (section **b** page 7), **press** the **control knob 2 consecutive times** to **enter** the LIGHT settings (the icon and the selection field **illuminate**, fig. 1). Then turn the knob **1 click to the right** to set light **OFF** when the oven starts (fig. 2).

1

2

Press the **control knob** to **confirm** and exit the selection field (**OFF**, black background, fig. 3), then turn the knob **1 click to the right** (fig. 4) to **exit** the setting and **avoid** entering the TARGET TEMPERATURE modification field.

Note ▶ after **programming** DELAYED START (section **f** page 10) or **activating** the **start COOKING** screen (section 1.3 page 13), the oven light will be **OFF** (fig. 5).

3

4

5

Note: the LIGHT settings (ON/OFF) can also be accessed at any time from the **start COOKING** screen as *described above*.



AIR FRY icon (ON/OFF)

This icon is used to access the AIR FRY function (only in "MANUAL" mode).

After selecting FUNCTION 8 [F8]* (section [b](#) page 7), press the control knob 2 consecutive times to enter the AIR FRY function (the icon and the selection field illuminate, fig. 1). Then turn the knob 1 click to the right to activate the function when the oven starts (ON, fig. 2).

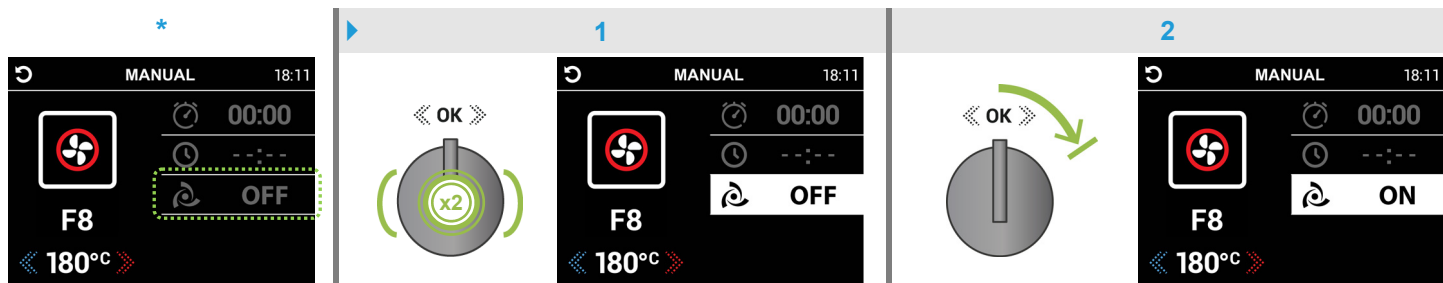

Press the control knob to confirm and exit the selection field (ON, black background, fig. 3), then turn the knob 1 click to the right (fig. 4) to exit the function and avoid entering the TARGET TEMPERATURE** modification field.

Note: to set the TIMER (cooking duration) as well see section [g](#) page 11

Note ▶ after programming DELAYED START (section [f](#) page 10) or activating the start COOKING screen (section [1.3](#) page 13), the icon is displayed with the function activated (ON, fig. 5).

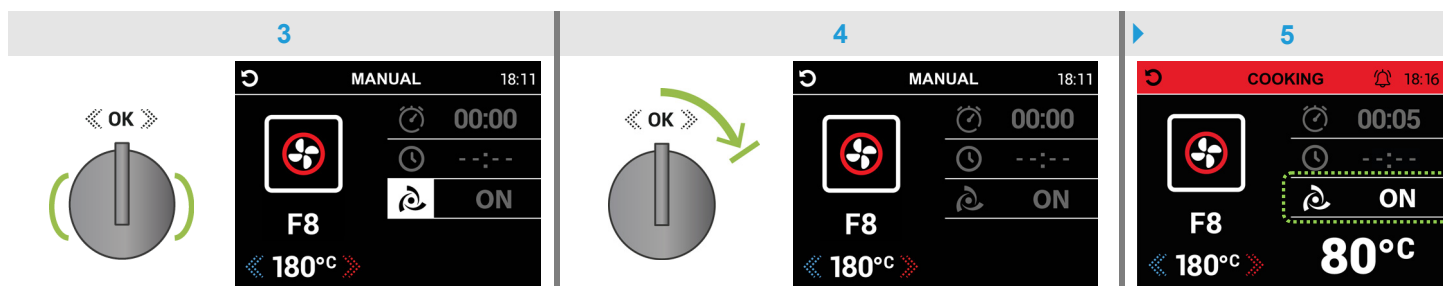

****Note:** to change the TARGET TEMPERATURE (between 180°C and 220°C) see section [c](#) page 7

Note ▶ see FUNCTION 8 [F8] "RECOMMENDED USE" in the table on page 18

Cooking times: Cooking times may vary depending on the quantity, thickness, and moisture content of the food. It's recommended to check the cooking time a few minutes before the time indicated in the recipes; see indicative examples in the table below.

FOOD	TEMPERATURE	TIME (MIN.)
NUGGETS	200°C	19
POTATOES	200°C	30
CARROTS AND COURGETTES	190°C	31
CUTTLEFISH	190°C	18
SHRIMP	190°C	10



f DELAYED START icon

▶ Procedure to be followed (fig. 1/7) also in "AUTOMATIC" mode (programming cooking, section 3.3 page 27). This icon is for programming the cooking start time (within 24 hours) with the oven **switching on automatically**.

After **selecting** a FUNCTION (section b page 7, table page 17), **press** the **control knob** to illuminate the icon (fig. 1); to select the icon (and illuminate it, fig. 2), turn the knob **1 click to the left** then **press** the knob to access the DELAYED START settings (the selection field **illuminates** with the automatic current time setting, **example** in fig. 3).

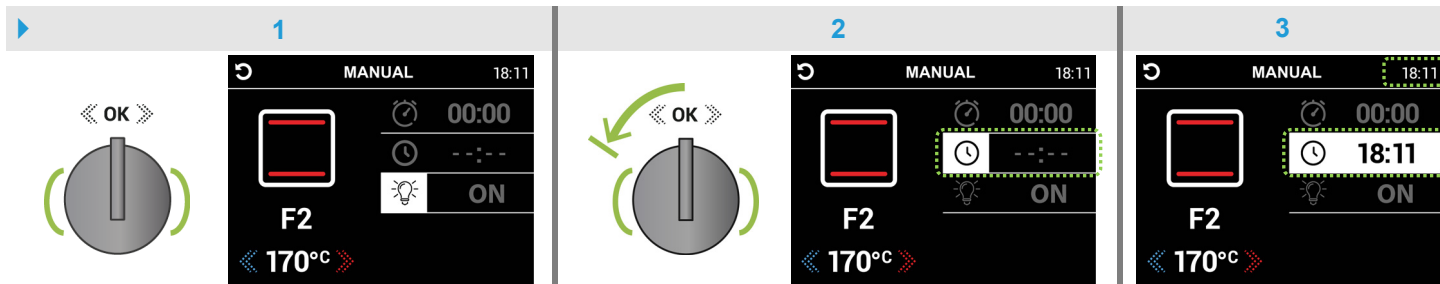

Turn the **control knob** several clicks to the **right or left** to set the desired **cooking start time** (example in fig. 4). Then **press** the knob to **confirm** and exit the selection field (black background, fig. 5). Finally, turn the knob **2 clicks to the right** (fig. 6) to **exit** the settings (and the icon illuminated in sequence) to **avoid** entering the TARGET TEMPERATURE modification field.

Note: to set the **TIMER** (cooking duration) as well see section g page 11

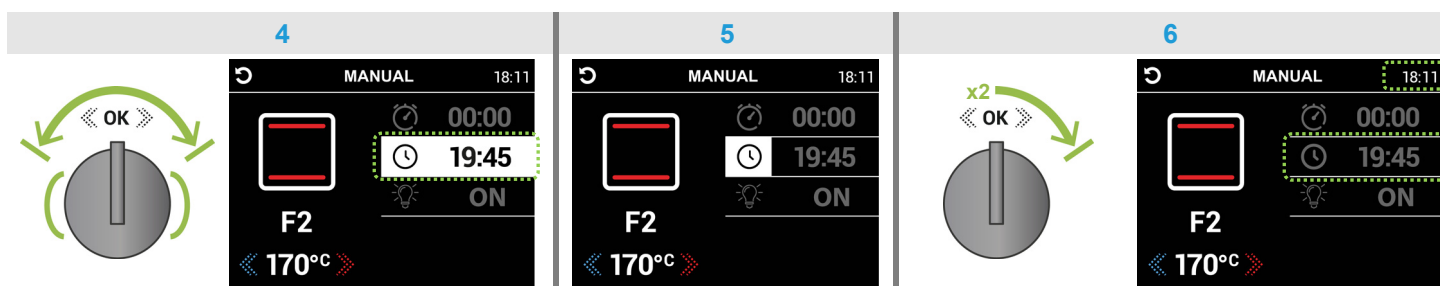

Pressing the **control knob** for **at least 2 seconds** displays "clock" mode (fig. 7) with the current time and the **programmed time** flashing. **Note** ▶ at the envisaged time the **start COOKING** screen **automatically** activates (fig. 8), which will **switch on** the oven (section 1.3 page 13).

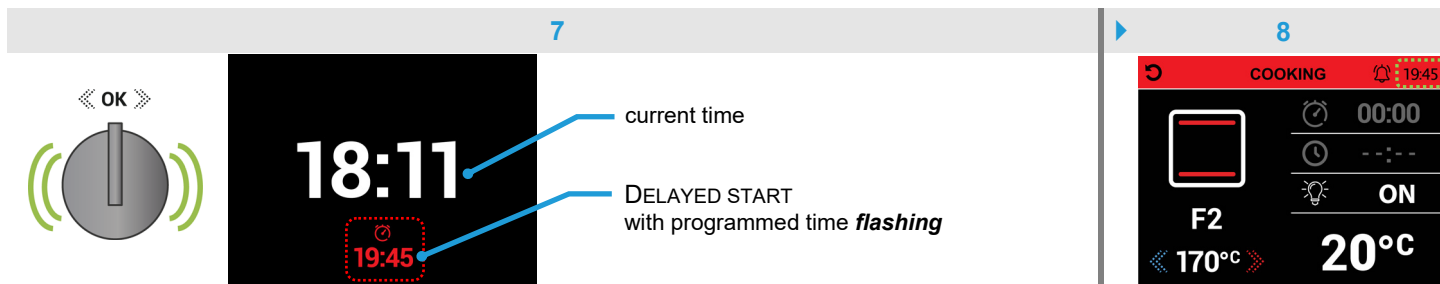

Note: the programmed time can be **cancelled** by **pressing** the **control knob** to enter the **MANUAL** screen; to **reprogramme** the cooking start time go to the DELAYED START settings as described above (the example below shows a time from the day after, fig. 7a ▶ 8b).

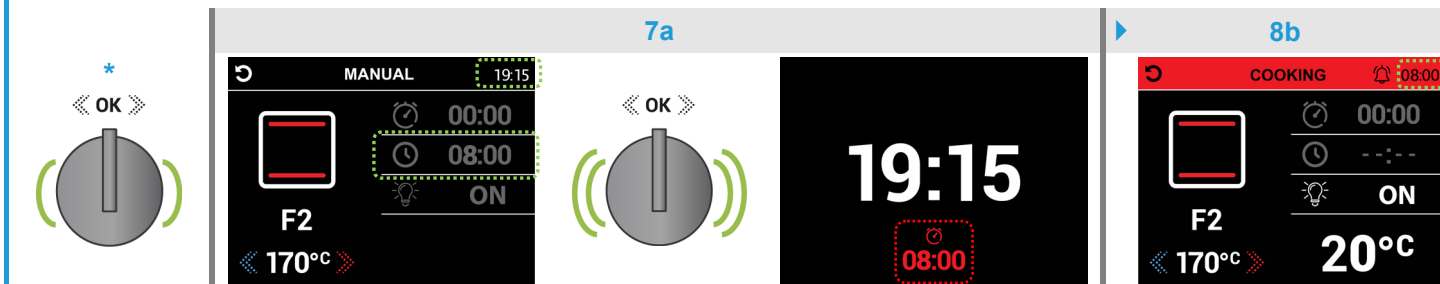



TIMER icon

► Procedure to be followed also in “AUTOMATIC” mode (fig. 1/5 for the **programming cooking** screen in section 3.3 page 27 ; read the Note in fig. 6* for the **start AUTO-COOKING** screen in section 3.4 page 28) to change the preset “recipe”. This icon is for programming the cooking duration (with a countdown, beeper and **automatic oven shutdown**).

After **selecting** a FUNCTION (section **b** page 7, table page 17), **press** the **control knob** to illuminate the icon (fig. 1). To select the icon (and illuminate it) , turn the knob **2 clicks to the left** then **press** the knob **again** to access the **TIMER settings** (the selection field **illuminates**, fig. 2); **click the control knob to the right or left** to set the desired **cooking duration** (example in fig. 3).

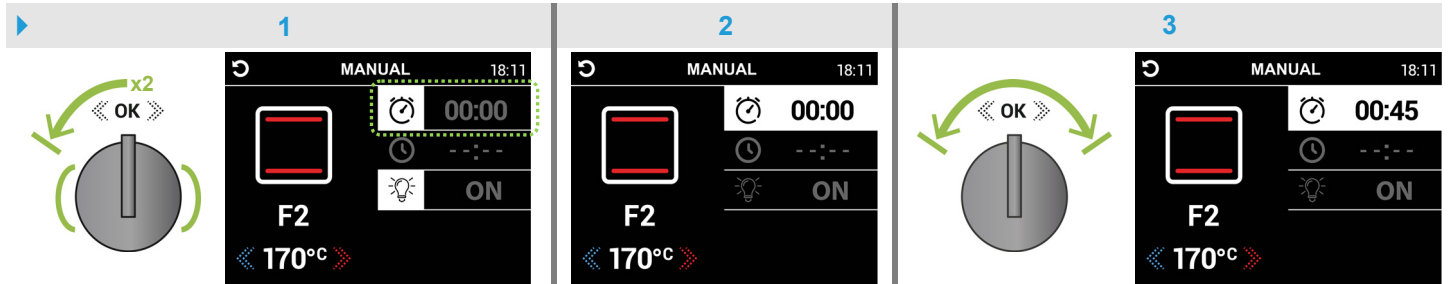

Press the **control knob** to confirm and exit the selection field (black background, fig. 4), then turn the knob **3 clicks to the right** (fig. 5) **to exit** the setting (and the icons illuminated in sequence) to **avoid** entering the TARGET TEMPERATURE modification field.

Note ► after **programming** DELAYED START (section **f** page 10) **or** **activating** the **start COOKING** screen (section 1.3 page 13), the icon displays with the cooking duration **activated** (fig. 6) and the programmed countdown **begins**.

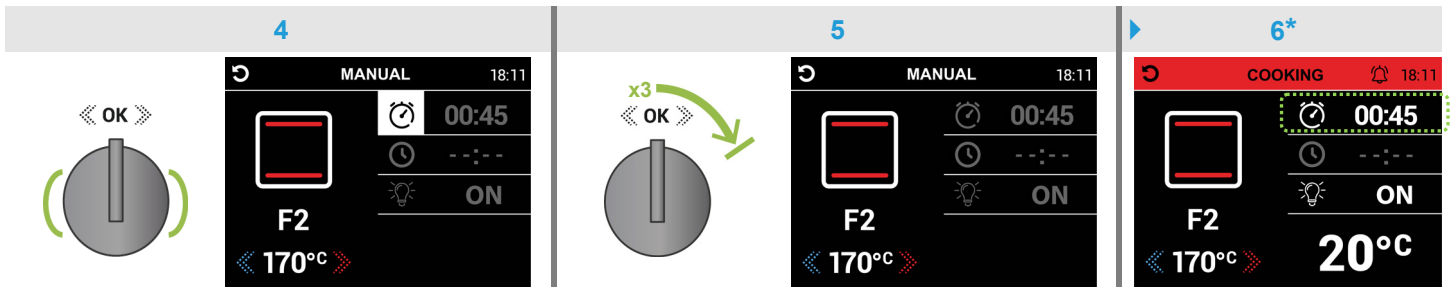

***Note:** in the **start COOKING** screen it is possible to enter the **TIMER settings** to **programme** **or reprogramme** the cooking duration as *described above*. However in this screen the icon *is not active in the sequence*, so to select icon **or** (and illuminate it) , **press** the knob and turn it **1 click to the left**. **To exit** the settings (and the icon illuminated in the sequence), turn the knob **2 clicks to the right** to **avoid** entering the TARGET TEMPERATURE adjustment field.

At the **end** of the programmed cooking duration **00:00**, the **beeper** sounds for approximately **2 minutes**. The oven **switches off automatically**; to silence the beeper, **press** the **control knob** **or** open the oven door. The **main menu** is once again displayed (page 5).



h) CORE PROBE icon (in some models)

This icon indicates that the **jack plug** is inserted into the socket.

Cooking with the CORE PROBE enables the desired **temperature** at the centre of the food to be **set**; it cooks the food to the desired point (blue, rare, medium, well done) and then **switches** the oven **off automatically** (excluding TIMER with cooking duration).

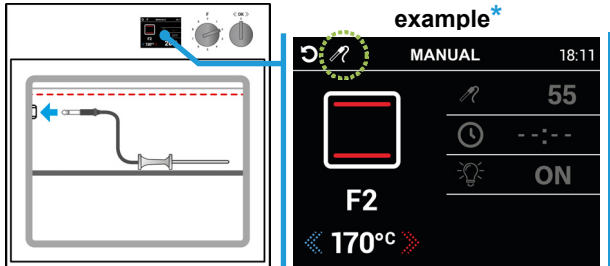

▶ **Insert the jack plug into the socket** at the top **left** of the oven cavity (⚠ **ensuring** the cable does **not** come into contact with the **top** heating element) and insert the PROBE into the centre of the food to be cooked.

After **selecting** a FUNCTION (section **b** page 7, table page 17), the icon appears on the programmer display.

***Note:** only in this screen is it possible to **set** the LIGHT **OFF** before the oven is switched on (section **e** page 8) and/or programme DELAYED START with the **cooking start time** (to be done last, "clock" mode will be displayed with the current time and the programmed time flashing).

To **change** the oven's TARGET TEMPERATURE (the field is already active) see section **c** page 7

▶ The PROBE temperature can already be **changed** (between **40°C** and **95°C****, TARGET **55°C**), useful when using DELAYED START, by proceeding as shown in the figures below.

Press the **control knob** to illuminate the icon; to select the icon (and illuminate it), turn the knob **2 clicks to the left** then **press** the knob **to access** the PROBE temperature adjustment (the selection field illuminates, fig. 3).

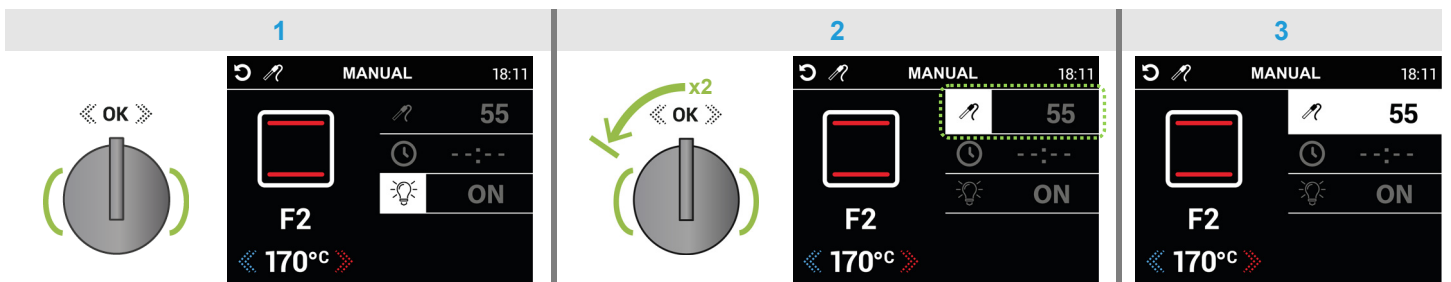

Click the **control knob to the right or left** to increase or decrease the **value** (example in fig. 4). Then **press** the knob **to confirm** and exit the selection field (black background, fig. 5). Finally, turn the knob **3 clicks to the right** (fig. 6) **to exit** the temperature adjustment (and the icons illuminated in sequence) and **avoid** entering the TARGET TEMPERATURE modification field.

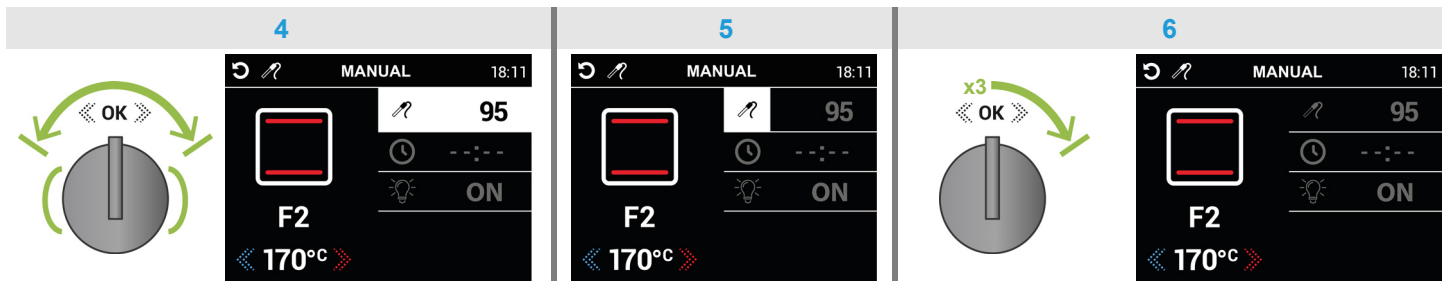

Note ▶ to programme DELAYED START see section **f** page 10 (fig. 1/7) or **start** cooking with the **MEAT PROBE IN** by **proceeding** as described in section **1.5** page 15

TYPE OF COOKING	**TEMPERATURE °C	TYPE OF COOKING	**TEMPERATURE °C
BLUE	< 30°C	MEDIUM	64°C - 68°C
RARE	40°C - 50°C	MEDIUM WELL DONE	73°C - 77°C
MEDIUM RARE	56°C - 63°C	WELL DONE	78°C



MINUTE MINDER icon

The icon activates when a timer is set in the **start COOKING** screen ▶ instructions in section 1.4 page 14 or **MEAT PROBE IN** screen ▶ instructions in section 1.6 page 16

Clock

The clock indicates the current time and is displayed **at the top right** in all screens and in **full screen** after approx. **3 minutes** in “clock” mode ▶ to set the time see the instructions on page 33

1.3 Using the start **COOKING** screen

▶ Enter “**MANUAL**” mode and the relative **MANUAL** cooking programming screen as described on page 6

After **selecting** a FUNCTION (section page 7) and changing the TARGET TEMPERATURE if necessary (section page 7), continue by **pressing** the **control knob** for **at least 2 seconds** to **activate** the **start COOKING** screen (fig. 1), which will **switch on** the oven and start preheating.

Note: when using DELAYED START it will activate **automatically** at the envisaged time (section page 10).

***Note:** the value **increases** as the oven's INTERNAL TEMPERATURE rises **until it matches** the TARGET TEMPERATURE (fig. 2).

****Note:** the FUNCTION can be **replaced** at any time (table page 17) by turning the **function knob [F]** **clockwise or anticlockwise** (read the **Note** in section page 8). The cooking in progress can be **cancelled** by turning the **function knob [F]** to FUNCTION 0 (OFF). After approximately **5 seconds** (with the signal sounding) **the oven switches off** and returns to the **main menu**.

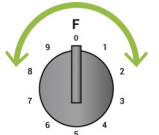

To use the MINUTE MINDER icon or to **exit** the **start COOKING** screen, see the instructions in section 1.4 page 14

The TARGET TEMPERATURE can also be **changed** during cooking (the field is already active, **example** fig. 2) by **clicking** the **control knob to the right or left** to increase or decrease the **value**.

This value turns **green** when the oven's INTERNAL TEMPERATURE **reaches** the TARGET TEMPERATURE (a **beeper** sounds).



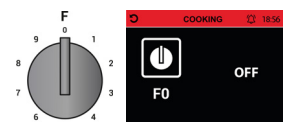



To **stop** the cooking in progress, turn the **function knob [F]** to FUNCTION 0 (OFF). After approximately **5 seconds** (with signal sounding), **the oven switches off** and returns to the **main menu** (page 5).







1.4 Using the MINUTE MINDER icon  on the start **COOKING** screen

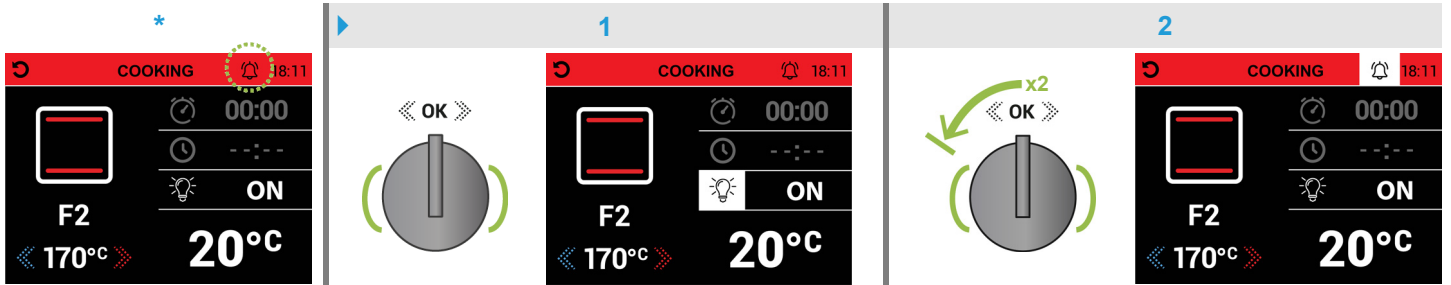

▶ Procedure to be followed (fig. 1/4) also in “AUTOMATIC” mode (start **AUTO-COOKING**, section 3.4 page 28). This icon is for **setting** a timer with beeper without interfering with the oven; proceed as shown in the **example** below.



After activating the **start COOKING** screen (section 1.3 page 13) or **programming** DELAYED START  (section  page 10) the icon * appears. **Press** the **control knob** to illuminate  the icon  (fig. 1); to select the icon  (and illuminate it  fig. 2), turn the knob **2 clicks to the left** and **press** it within 10 seconds.

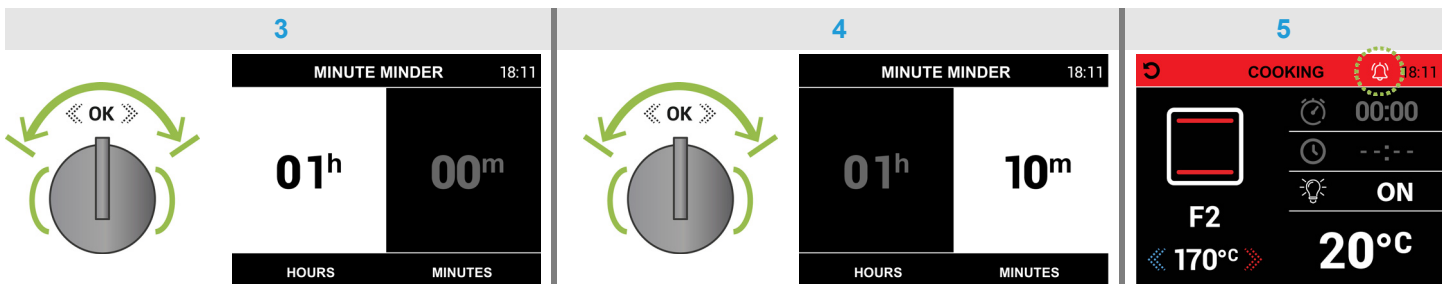





In the **MINUTE MINDER** screen, the “HOURS/h” field is already active (white background, fig. 3) and can be **set** by turning the **control knob** within 10 seconds *several clicks to the right or left* to increase or decrease the **value**; **press** the knob to switch to the “MINUTES/m” field (fig. 4) to set the **value** *as described above*. Then **press** the knob to confirm and return to the **COOKING** screen. The icon  will be active (fig. 5) and the programmed countdown **begins***.



***Note:** the time *remaining* **cannot** be controlled (returning to the **MINUTE MINDER** screen will **cancel** the time; to exit the screen wait **10 seconds** and the **COOKING** screen will be displayed again with the icon  deactivated .

At the **end** of the programmed time a **beeper** sounds for approximately **2 minutes**. **Press** the **control knob** to deactivate it (the icon  deactivates .

▶ Procedure to be followed also in “AUTOMATIC” mode (start **AUTO-COOKING**, section 3.4 page 28). To exit the **start COOKING** screen* and go straight to the **main menu**, cancelling the current cooking and **switching off** the oven, proceed as follows.

Press the **control knob** to illuminate  the icon  (fig. 5a), to select the icon  (and illuminate it  turn the knob **3 clicks to the left** then **press** the knob again to return to the **main menu** (fig. 5b). From the **AUTO-COOKING** screen it returns to the **PASTA** “category”.

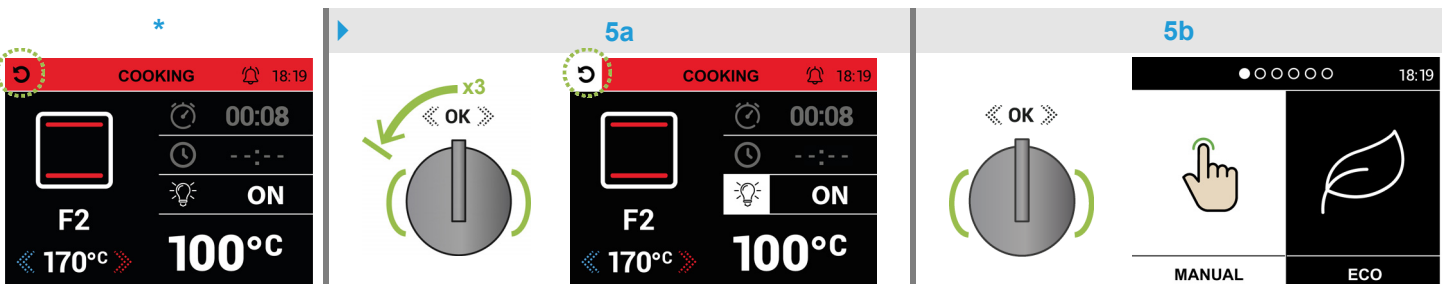



1.5 Using the cooking start screen with MEAT PROBE IN and temperature adjustment (in some models)

▶ Insert the jack plug into the socket as described in section (h) page 12

After selecting a FUNCTION (section (b) page 7) and changing the oven's TARGET TEMPERATURE if necessary (section (c) page 7), continue (from page 12) by pressing the control knob for at least 2 seconds to activate the MEAT PROBE IN screen (fig. 7), which will switch on the oven and start cooking.

Note: when using DELAYED START (i) it will activate automatically at the envisaged time (j) (section (f) page 10).

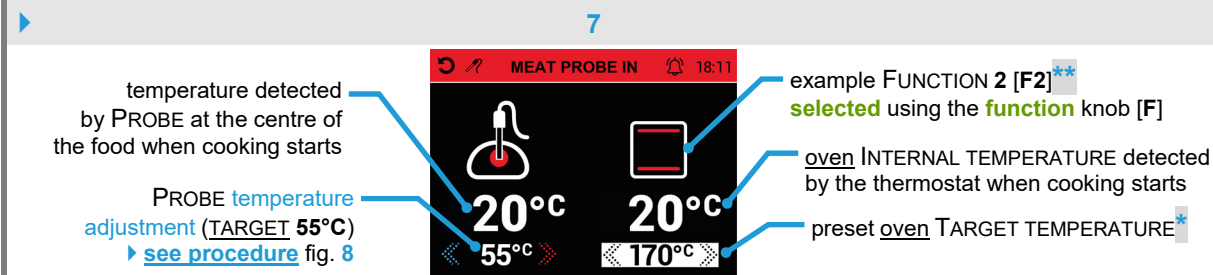
temperature detected by PROBE at the centre of the food when cooking starts

PROBE temperature adjustment (TARGET 55°C) ▶ see procedure fig. 8

example FUNCTION 2 [F2]** selected using the function knob [F]

oven INTERNAL TEMPERATURE detected by the thermostat when cooking starts

preset oven TARGET TEMPERATURE*

Note: the TARGET TEMPERATURE can be changed by pressing the control knob 2 consecutive times (the arrows and the field illuminate, white background) and clicking it to the right or left within 10 seconds to increase or decrease the value. After approximately 10 seconds the illuminated value is displayed with a black background and stored by the programmer.

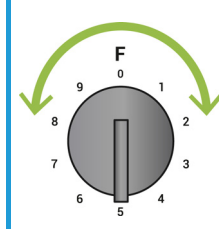
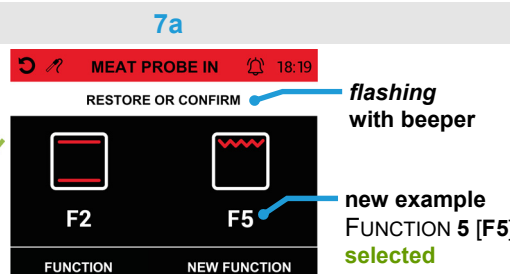
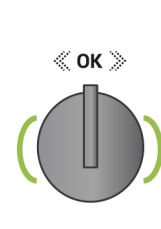
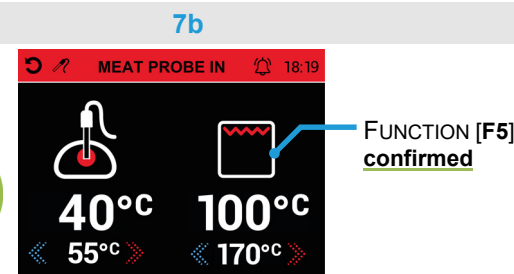

****Note:** the FUNCTION can be replaced at any time (table page 17) by turning the function knob [F] clockwise or anticlockwise (fig. 7a) and pressing the control knob within 10 seconds (fig. 7b) to confirm [or the FUNCTION can be restored by selecting it again]; otherwise the cooking in progress is cancelled and the main menu is displayed (read the Note in section (d) page 8). The cooking in progress can be cancelled by turning the function knob [F] to FUNCTION 0 [F0]. After 10 seconds (with the END COOKING request flashing and the signal sounding) the oven switches off and returns to the main menu.

7a

flashing with beeper

new example FUNCTION 5 [F5] selected

7b

FUNCTION [F5] confirmed

To use the MINUTE MINDER icon (k) or to exit the MEAT PROBE IN screen, see the instructions in section 1.6 page 16

On the MEAT PROBE IN screen the field for adjusting the desired temperature at the heart of the food (between 40°C and 95°C, example fig. 8) is already active. Click the control knob to the right or left to increase or decrease the value. Once the set temperature is reached, the value changes green and the beeper sounds for approximately 2 minutes. The oven switches off automatically; press the control knob to silence the beeper. The main menu is displayed (page 5).

⚠ to prevent scalding, do not remove the jack plug from the socket until the oven is completely cool.

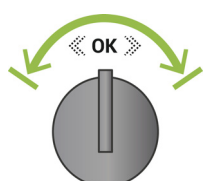
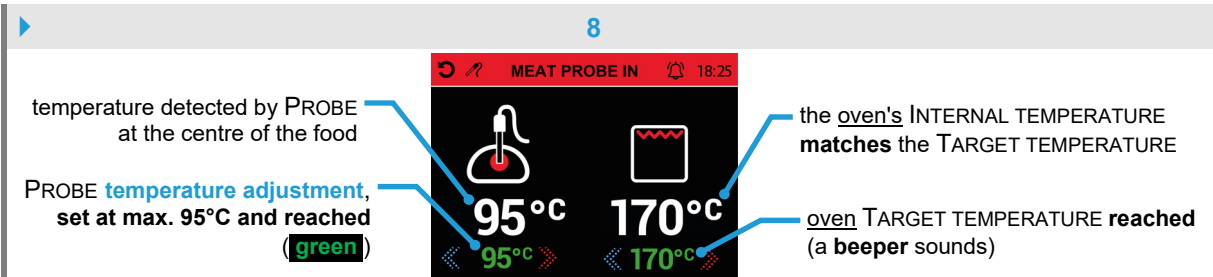
temperature detected by PROBE at the centre of the food

PROBE temperature adjustment, set at max. 95°C and reached (green)





the oven's INTERNAL TEMPERATURE matches the TARGET TEMPERATURE

oven TARGET TEMPERATURE reached (a beeper sounds)



1.6 Using the MINUTE MINDER icon  on the MEAT PROBE IN screen (in some models)



This icon is for **setting** a timer with beeper without interfering with the oven; proceed as shown in the **example** below.

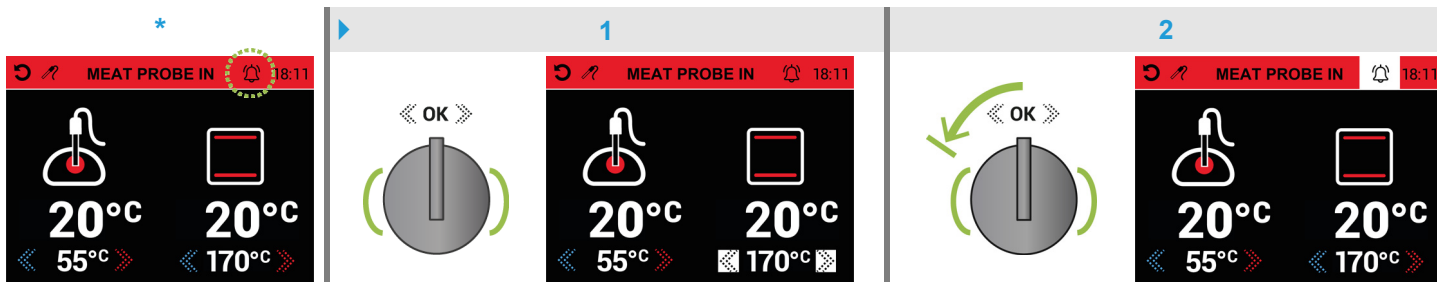

After activating the **MEAT PROBE IN** screen (section 1.5 page 15) or **programming** DELAYED START  (section  page 10) the icon * appears, **press** the **control knob** to illuminate **the arrows** (white background, fig. 1) for the oven's TARGET TEMPERATURE; to select the icon  (and illuminate it , fig. 2), turn the knob **1 click to the left** and **press** it **within 10 seconds**.

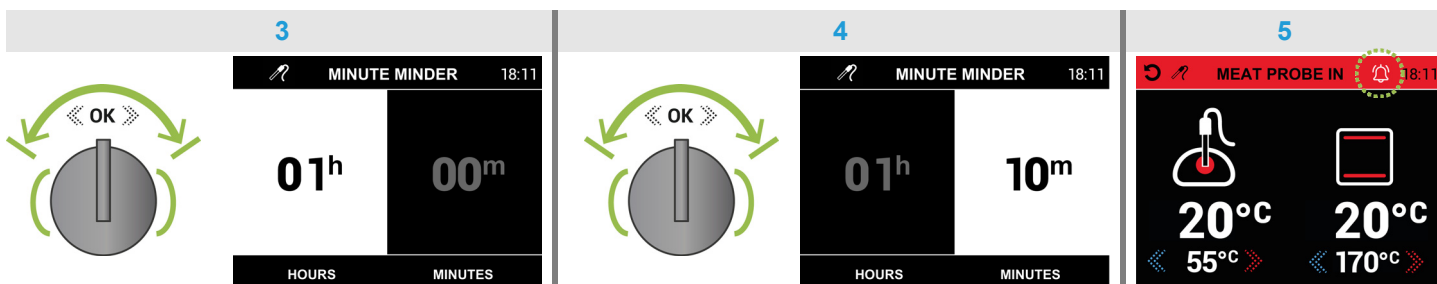



In the **MINUTE MINDER** screen, the "HOURS/h" field is already active (white background, fig. 3) and can be **set** by turning the **control knob** within 10 seconds **several clicks to the right or left** to increase or decrease the **value**; **press** the knob to switch to the "MINUTES/m" field (fig. 4) to set the **value as described above**. Then **press** the knob **to confirm** and return to the **MEAT PROBE IN** screen. The icon  will be active (fig. 5) and the programmed countdown **begins***.



***Note:** the time *remaining* **cannot** be controlled (returning to the **MINUTE MINDER** screen will **cancel** the time; to **exit** the screen wait **10 seconds** and the **MEAT PROBE IN** screen will be displayed again with the icon  deactivated .

At the **end** of the programmed time a **beeper** sounds for approximately **2 minutes**. **Press** the **control knob** to deactivate it (the icon  deactivates .

To **exit** the **MEAT PROBE IN** screen* and go straight to the **main menu**, cancelling the current cooking and **switching off** the oven, proceed as follows.



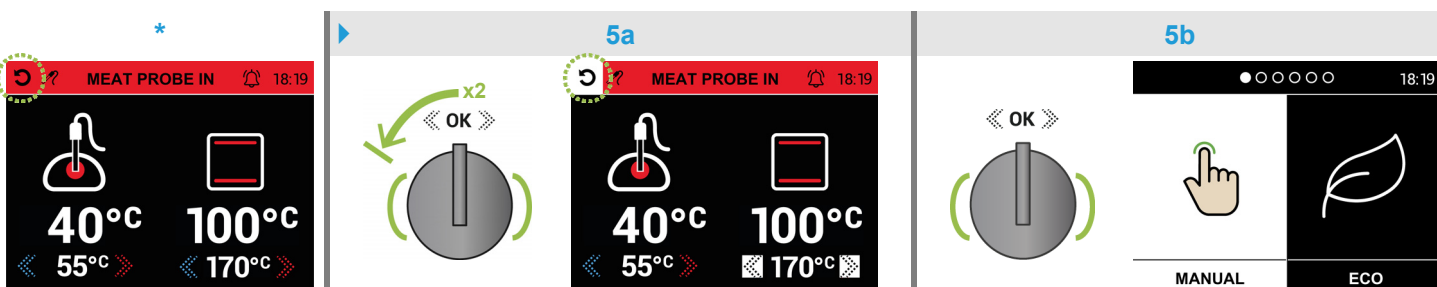

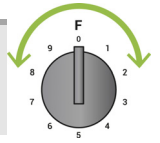
Press the **control knob** to illuminate **the arrows** (white background, fig. 5a) for the oven's TARGET TEMPERATURE, to select the icon  (and illuminate it ) turn the knob **2 clicks to the left** then **press** the knob again to return to the **main menu** (fig. 5b).



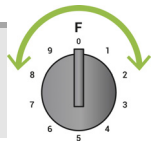

FUNCTION (sect. b page 7)	ICON	TEMPERATURE VARIATION °C	RECOMMENDED USE
0	F0	--	OFF ▪ The oven is off .
1	F1	--	FAN ▪ Defrosting frozen food to room temperature.
2	F2	50 - 250 TARGET: 170	UPPER AND LOWER HEATING ELEMENTS ▪ With this type of cooking, the heat comes from the top and the bottom. It is therefore preferable to use the central guides. If the cooking requires a hotter temperature from the bottom or from the top, use the lower or upper guides. Traditional cooking is recommended for all food that requires high cooking temperatures, or long brazing times and when cooking with recipients made of terracotta, porcelain and similar materials.
3	F3	50 - 200 TARGET: 150	UPPER HEATING ELEMENT ▪ Heat comes only from the top . This function is ideal if cooking requires more heat on the top of the food.
4 MULTIFUNCTION	F4	50 - 250 TARGET: 170	LOWER HEATING ELEMENT ▪ Heat comes only from the bottom . This function is ideal if cooking requires more heat on the bottom of the food.
4 COMBI-STEAM Do <u>not</u> use with FUNCTION 9 [F9]	F4	100 - 250 TARGET: 130	UPPER AND LOWER HEATING ELEMENTS WITH STEAM ▪ Cooking in a steam-filled environment has considerable advantages over traditional cooking. It preserves the flavour by drastically reducing the evaporation of liquid, thus maintaining the organoleptic and nutritional qualities. It facilitates heat distribution, resulting in more even cooking and reduces cooking times, thus saving energy. The steam cooking function can be used at low temperatures (100°C), to gently cook fish and vegetables, and at higher temperatures to cook desserts and other dishes when wishing to preserve their delicate flavour.
5	F5	50 - 320 TARGET: 180	GRILL ELEMENT ▪ The heat comes from the top . Almost all meat can be grilled, with the exception of lean game and dishes such as meat-loaf. Meat and fish to be grilled should be lightly drizzled with oil and placed on the grid bars, which should be placed in the guides closest to or farthest away from the grill element, depending on the thickness of the meat, so as to avoid burning the surface and cooking too little inside.
6	F6	50 - 250 TARGET: 190	GRILL ELEMENT, FAN, ROTISSERIE ▪ This type of cooking allows heat to penetrate gradually into the food, whilst the surface is exposed to direct grilling. Ideal for cooking on the spit using the rotisserie provided.
7 MULTIFUNCTION	F7	50 - 315 TARGET: 315	UPPER AND LOWER HEATING ELEMENTS, FAN ▪ Pizza function Heat comes evenly from the top and bottom and the air generated by the fan helps dry out any liquid. This function can reach up to 315°C and is ideal for cooking bread and pizza. The fan starts when the oven reaches the TARGET TEMPERATURE set by the user.
7 COMBI-STEAM Do <u>not</u> use with FUNCTION 9 [F9]	F7	100 - 250 TARGET: 150	UPPER AND LOWER HEATING ELEMENTS WITH FAN-ASSISTED STEAM ▪ Fan assisted steam cooking has all the aforementioned advantages of traditional steam cooking, with the added advantage of perfect ventilation which ensures even heat distribution and therefore enables different foods to be cooked simultaneously at different cooking levels. Fan assisted steam cooking is particularly recommended for large or delicate cuts of meat. The operation of the fans in intermittent on/off cycles is to be considered normal and does not affect the cooking result.



FUNCTION (sect. b page 7)	ICON	TEMPERATURE VARIATION °C	RECOMMENDED USE
8	 F8	 OFF 50 – 250 TARGET: 180	<p>FAN-ASSISTED REAR HEATING ELEMENT ▪ With this type of cooking, the food is heated by preheated air that is circulated in the oven thanks to a fan located on the rear wall of the oven. Heat rapidly and evenly reaches all parts of the oven, thus enabling different food to be cooked at the same time on different shelves. Humidity is eliminated from the air and the drier area prevents odours and flavours from being spread and mixed. The possibility of cooking on more than one shelf allows you to cook many different dishes at the same time. Biscuits and mini pizzas can be cooked in three different baking tins. The oven, however, can also be used for cooking on a single shelf. The lower shelves can be used so that it is easier to monitor cooking.</p> <p>Convection cooking is particularly convenient for bringing frozen food rapidly back to room temperature, for sterilising preserves or home-made fruit in syrup and, finally, for drying mushrooms or fruit.</p>
8	 F8	 ON 180 – 220 TARGET: 180	<p>FAN-ASSISTED REAR HEATING ELEMENT ▪ AIR FRY function</p> <p>Preheating: Wait until the oven is fully preheated before placing food in the oven. Starting cooking with a cold oven compromises uniform cooking results.</p> <p>Recommended accessory: For optimal results, use the trivet (supplied as standard or sold separately as an accessory where not included) combined with the included drip pan. This combination allows hot air to circulate evenly underneath the food, ensuring even cooking and improved crispiness.</p> <p>Arranging food: Arrange food in a single layer, in the center of the rack, without overlapping. Leave space between each piece to allow optimal circulation of hot air around the food.</p> <p>Do not use parchment paper on the rack. Parchment paper blocks air circulation, compromising cooking results. Avoid using it during the AIR FRY function.</p> <p>Cooking times: Cooking times may vary depending on the quantity, thickness, and moisture content of the food. It's recommended to check the cooking time a few minutes before the time indicated in the recipes ▶ see indicative examples in the table in section e page 9</p>
9 * Do not use with FUNCTIONS 4 [F4] and 7 [F7] COMBI-STEAM	 F9	50 – 200 TARGET: 150	<p>RAPID HEATING ▪ In this function the UPPER AND FAN-ASSISTED REAR HEATING ELEMENT are activated to rapidly reach the set temperature.</p> <p>This is not a cooking function: once the temperature is reached, the desired FUNCTION must be selected from 2 to 8 [F2/F8]*</p>



2. "ECO" COOKING MODE



ECO

To enter "ECO" mode, go to the **main menu** and proceed as follows:

- turn the **control knob** several clicks to the right or left* until "ECO" is illuminated (white background, as shown in the adjacent figure);
- **press** the **control knob** to display the first **ECO** screen (with the **function knob [F]** in 0 position);
- ▶ follow the instructions in sections 2.1, 2.2, 2.3 to use the relative screens.

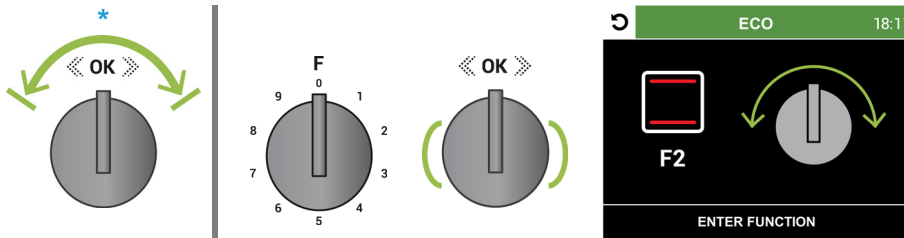

2.1 Using the ECO / TARGET TEMPERATURE screen

This mode allows the oven to **gradually heat food using residual heat**, thus minimising energy consumption: the oven light **stays off**, excludes the use of the **TIMER** (cooking duration) and **DELAYED START** (cooking start time).

As indicated on the first screen* only **FUNCTION 2 [F2]** can be used, **selecting** it with the **function knob [F]** and **entering** the **ECO** / TARGET TEMPERATURE screen (**preset to 180°C**, fig. 1); to **change** it (between **50°C** and **250°C**, the field is already active), **click the control knob to the right or left** to increase or decrease the **value** •

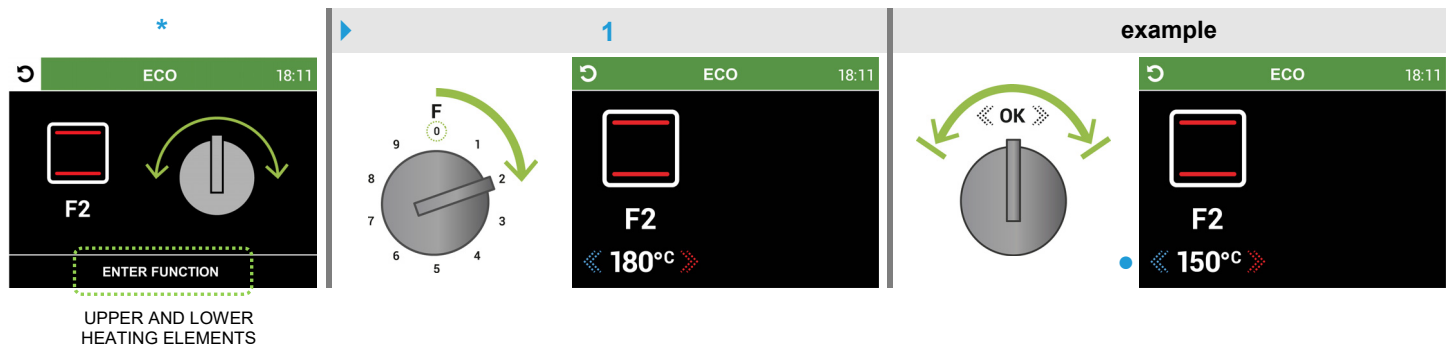

Note ▶ position the container with the food (the central runners are recommended; if more heat is needed from the top or bottom, use the upper or lower runners), **close** the oven door and **activate** the **start ECO-COOKING** screen by **proceeding** as described in section 2.2 page 20

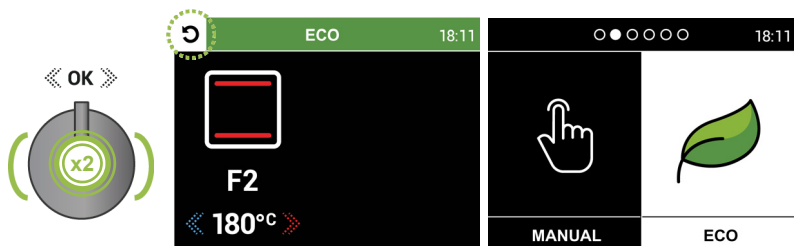

Note: to return to the **main menu**, **press** the **control knob 2 consecutive times** (the icon illuminates). | **Press** the knob **to go back** (with **FUNCTION 2 selected**).



2.2 Using the start **ECO-COOKING** screen

▶ Enter “ECO” mode and the relative **ECO** screen as described on page 19

After **selecting** FUNCTION 2 [F2], and changing the TARGET TEMPERATURE if necessary (page 19), position the container with the food and **close** the oven door. Then **press** the **control knob** **for at least 2 seconds** to activate the **start ECO-COOKING** screen (fig. 2). The oven **switches on** and **gradually heats** the food (the TARGET TEMPERATURE is **not** visible on this screen).

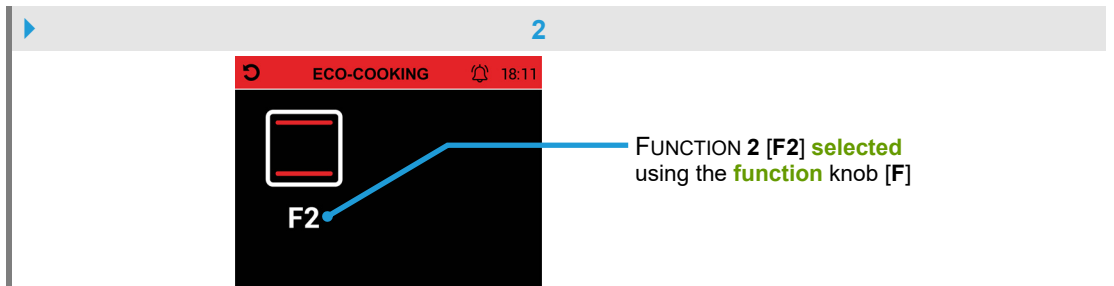

Note: the cooking in progress can be **cancelled** by turning the **function knob** [F] until FUNCTION 0 is **selected** (fig. 2a), after approximately **5 seconds** (with the **END COOKING** request flashing and the signal sounding) **the oven switches off** and returns to the **main menu**, **or** FUNCTION 2* can be **restored** by **selecting it again** (fig. 2b).

*FUNCTIONS 1 [F1] and from 3 to 9 [F3/F9] are **not** active.

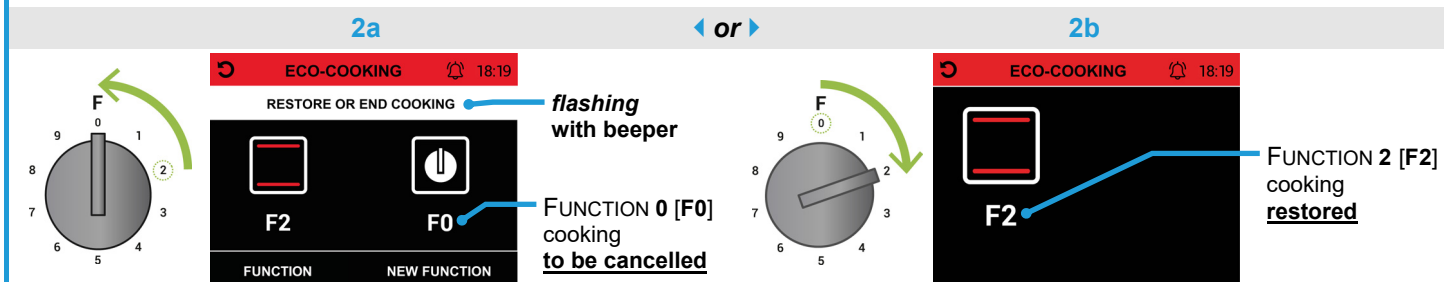

To use the MINUTE MINDER icon **or to exit** the **start ECO-COOKING** screen, see the instructions in section 2.3 page 21

Note: it is advisable **not to open** the oven door to avoid **dispersing** the residual heat; in that event the TARGET TEMPERATURE and INTERNAL TEMPERATURE values will appear on the screen.

The TARGET TEMPERATURE can be changed (the field is already active, **example** fig. 2c) by **clicking the control knob to the right or left** to increase or decrease the **value**. This value turns **green** when the oven's INTERNAL TEMPERATURE **reaches** the TARGET TEMPERATURE (a **beeper** sounds).

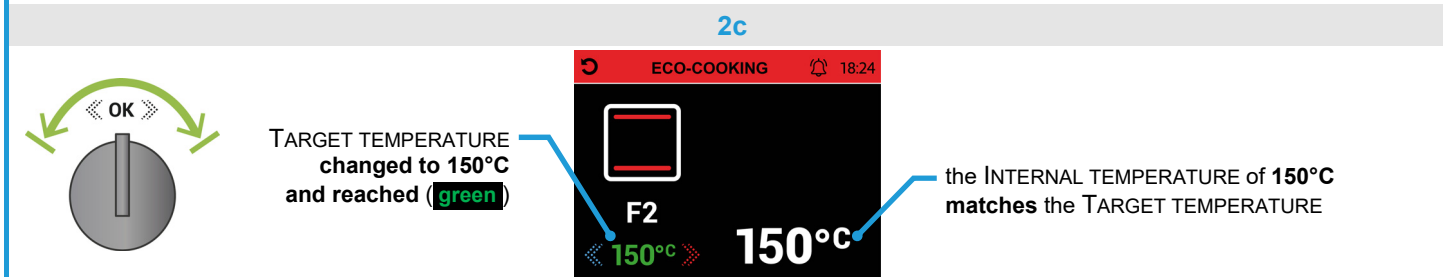



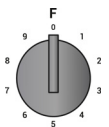

To **stop** the cooking in progress, turn the **function knob** [F] to FUNCTION 0 [F0]. After approximately **5 seconds** (with the **END COOKING** request flashing and the signal sounding, as shown in fig. 2a) **the oven switches off** and returns to the **main menu** (page 5).







2.3 Using the MINUTE MINDER icon on the start ECO-COOKING screen

This icon is for **setting** a timer with beeper without interfering with the oven; proceed as shown in the **example** below.

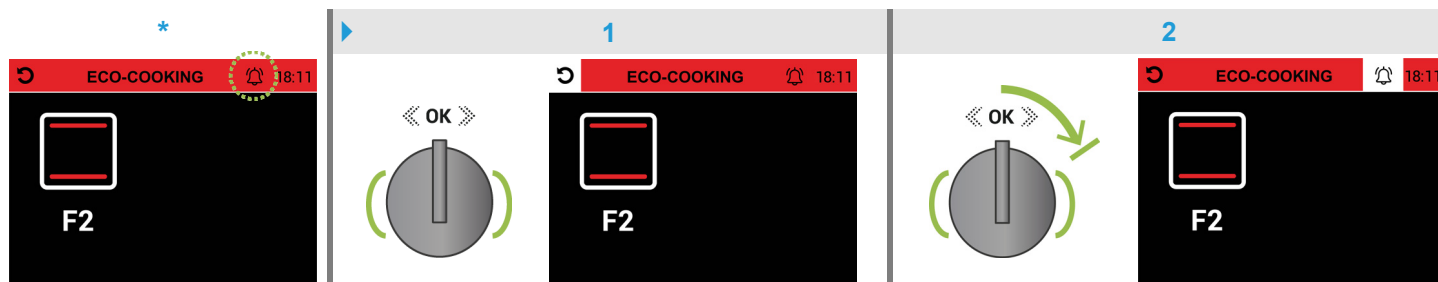

After activating the **start ECO-COOKING** screen (section 2.2 page 20), the icon * appears, **press** the **control knob** to select the icon  (and illuminate it , fig. 1); to select the icon  (and illuminate it ), turn the knob **1** *click to the right* and **press** it again.



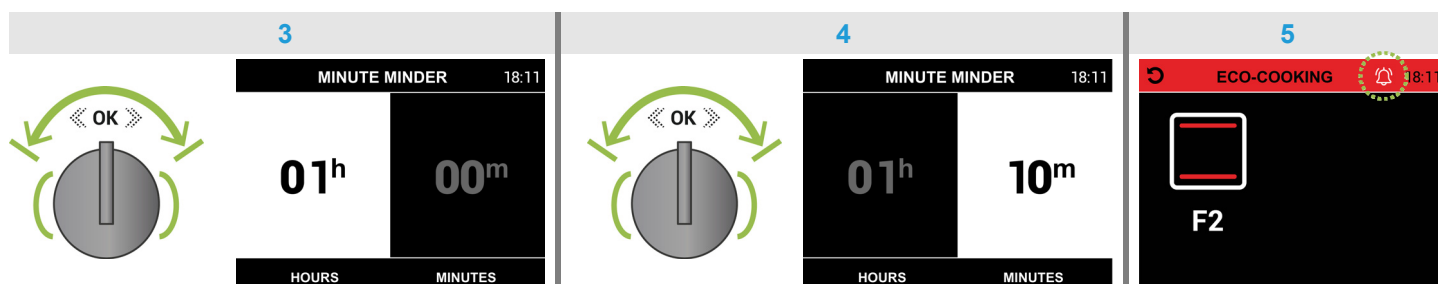

In the **MINUTE MINDER** screen, the “**HOURS/h**” field is already active (white background, fig. 3) and can be **set** by turning the **control knob** *several clicks to the right or left* to increase or decrease the **value**; **press** the knob to switch to the “**MINUTES/m**” field (fig. 4) to set the **value** as described above. Then **press** the knob to **confirm** and return to the **ECO-COOKING** screen. The icon  will be **active** (fig. 5) and the programmed countdown **begins***.



***Note:** the time *remaining* **cannot** be controlled (to exit the **MINUTE MINDER** screen, **press** the **control knob** **2 consecutive times**).

At the **end** of the programmed time a **beeper** sounds for approximately **2 minutes**. **Press** the **control knob** to deactivate it (the icon  deactivates ).

To exit the **start ECO-COOKING** screen* and go straight to the **main menu**, cancelling the current cooking and **switching off** the oven, proceed as follows.

Press the **control knob** to select the icon  (and illuminate it , fig. 5a); **press** the knob again to return to the **main menu** (fig. 5b).

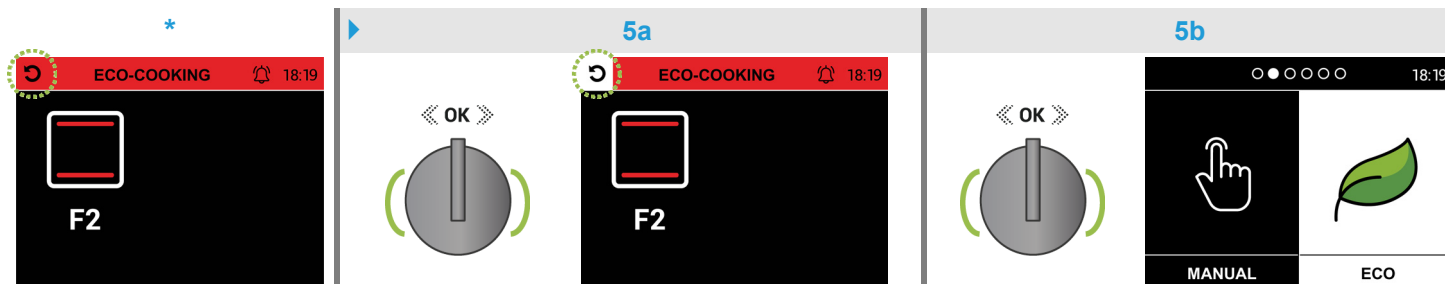



3. "AUTOMATIC" COOKING MODE (COMBI-STEAM oven / Ascot and Genesi)



AUTOMATIC

To enter "AUTOMATIC" mode, go to the main menu and proceed as follows:

- turn the control knob several clicks to the right or left* until "AUTOMATIC" is illuminated (white background, as shown in the adjacent figure);
- press the control knob to enter the first photo menu, food "categories", displaying the first photo PASTA;
- ▶ follow the instructions in sections 3.1, 3.2, 3.3, 3.4 to use the guided procedure or the instructions in section 3.5 to use the STEAM-CLEANING FUNCTION.

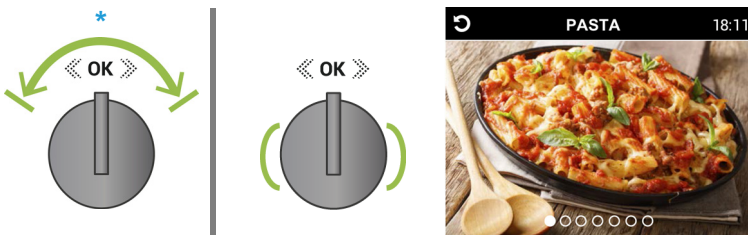

3.1 Using the first photo menu, food "categories"

This menu displays the 6 preset "categories" PASTA MEAT FISH DESSERTS BREAD / PIZZA SIDES; browse the menu by clicking the control knob to the right or left.

Note ▶ to confirm a "category" and choose the desired "recipe" (each "category" displays a second photo menu of preset "recipes", see list*), proceed as described in section 3.2 page 23

* "recipes" ▶

[for RISING mode, see section 3.2.1 page 24]

[for the THIN PIZZA "recipe", see section 3.2.2 page 26]



Note to return to the main menu from the "categories" menu.

▶ From the first photo: turn the control knob 1 click to the left* (the icon [circular arrow] illuminates [circular arrow]) and press it to confirm.

*or turn 1 click to the right from the last STEAM-CLEANING screen.



3.2 Using the second photo menu, preset "recipes" with "recipe card"

This **menu** is for selecting the desired "recipe" and reading the "recipe card", following the preset parameters step by step; see **example** in figures below.

Browse the **first** photo **menu** by *clicking the control knob to the right or left*. Then **press** it to confirm a "category" (FISH, fig. 1); a **second** photo **menu** of preset "recipes" is displayed (see *list**). Turn the knob as described above and **press** it to select the desired "recipe" (SEA BASS, fig. 2), displaying the first screen to read the "recipe card" (fig. 3).

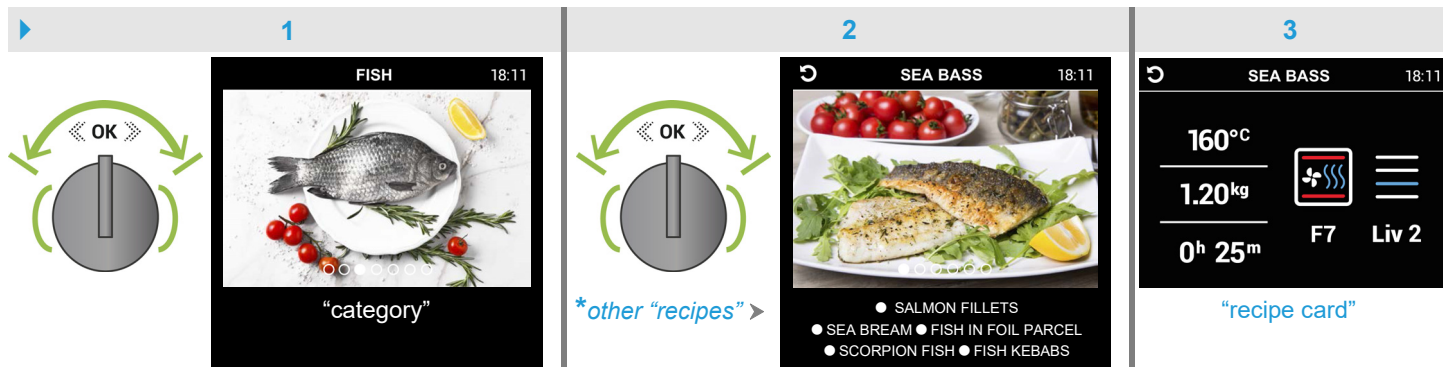

Press the **control knob** to display the second screen (fig. 4). As indicated, **pour** the desired quantity of **water** into the steam generator **tank** using the **measuring jug provided***; then **press** the knob to display the third "ENTER FUNCTION" screen (fig. 5).

***Note:** can hold up to 750ml water, 500ml is sufficient for 2 hours steam cooking; only use **mineral or decalcified** water; **never use** substances containing alcohol.

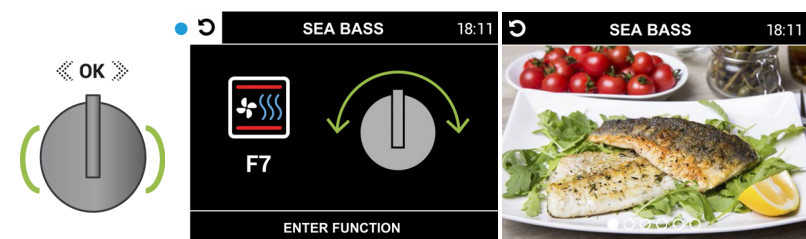
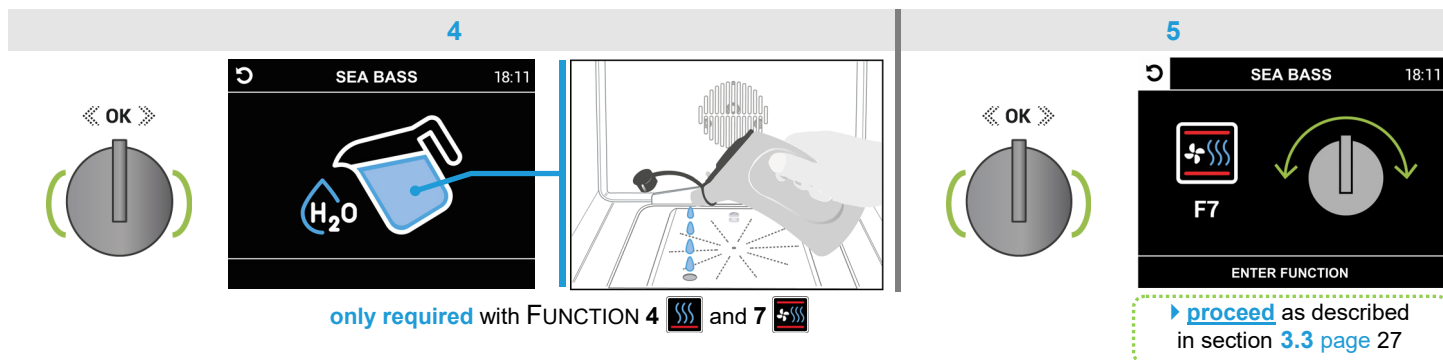

• the icon is **already illuminated**

Note: **press** the **control knob** to exit the "ENTER FUNCTION" screen (within the selected "recipe") and return to the "recipes" menu (in the confirmed "category" e.g. FISH).

▶ In the intermediate screens (fig. 3, 4) turn **1 click to the left** (to illuminate) and **press** to confirm.

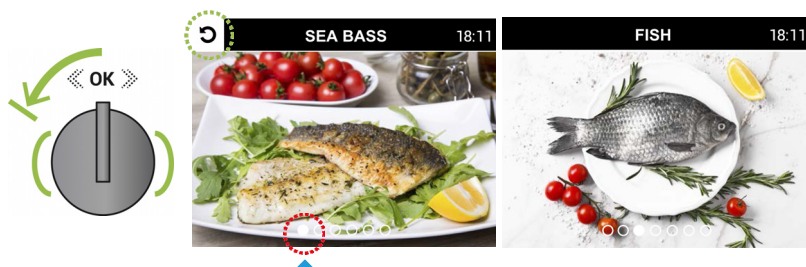

Note to exit the **second** photo **menu** "recipes" and return to the **first** menu "categories".

▶ From the first photo in "recipes" menu (in the confirmed "category" e.g. FISH), turn the **control knob 1 click to the left*** (the icon illuminates) and **press** it to confirm.

***or** turn **1 click to the right** from the last photo (FISH KEBABS).

Note: see page 22 for instructions on going back to the **main menu**.



3.2.1 Using **RISING** mode in **DESSERTS** **BREAD / PIZZA** "categories"

This **mode** maintains a constant temperature of 28°C/32°C, facilitating rising, by automatically switching the **light** inside the oven on and off while keeping the **oven off**.

The rising duration is already preset (with a countdown, beeper and **automatic switch-off**).

Click the **control knob to the right** in the **first photo menu** and **press** it to confirm a "category" (example **BREAD / PIZZA**, fig. 1), displaying **RISING** mode (fig. 2), then **press** the knob to display the "level card" (fig. 3). **Place** the container with the dough in the oven and **close** the door.

1 Knob turned right to "category" (BREAD / PIZZA)

2 Knob pressed to "mode" (RISING)

3 Knob pressed to "level card" (ENTER FOOD AND CONFIRM, Liv 2)

4 Knob pressed to "TIMER showing the preset and activated rising duration*" (AUTO-COOKING, 02:00)

Press the **control knob** to confirm and activate the **AUTO-COOKING** screen, which will leave the **oven off** but **switch on the light**; the preset countdown then **starts**.

***Note** ▶ the rising duration can be reprogrammed as shown in the **example** below.

Turn the **control knob** several clicks **to the right or left** to set the desired **rising duration** (fig. 4a); the programmed countdown then **starts**.

4a Knob turned left to "the selection field is already active" (AUTO-COOKING, 04:00)

5 Knob pressed to "00:00" (AUTO-COOKING, 00:00)

At the **end** of the rising duration (example fig. 5), a **beeper** sounds for approximately **2 minutes**. The **mode** switches **off automatically**; to silence the beeper, **press** the **control knob** or open the oven door. The **main menu** is once again displayed (page 5).



Note ▶ a MINUTE MINDER* can also be set on this screen (with a beeper, without interfering with the rising duration) as shown in the **example** below.

Press the **control knob** to select the icon (and illuminate it , fig. 1); to select the icon (and illuminate it , fig. 2), turn the knob **1** click to the right and **press it within 10 seconds**.



In the **MINUTE MINDER** screen, the “HOURS/h” field is already active (white background, fig. 3) and can be set by turning the **control knob** within 10 seconds *several clicks to the right or left* to increase or decrease the value; **press** the knob to switch to the “MINUTES/m” field (fig. 4) to set the value as described above. Then **press** the knob to confirm and return to the **AUTO-COOKING** screen. The icon will be active (fig. 5) and the programmed countdown **begins***.

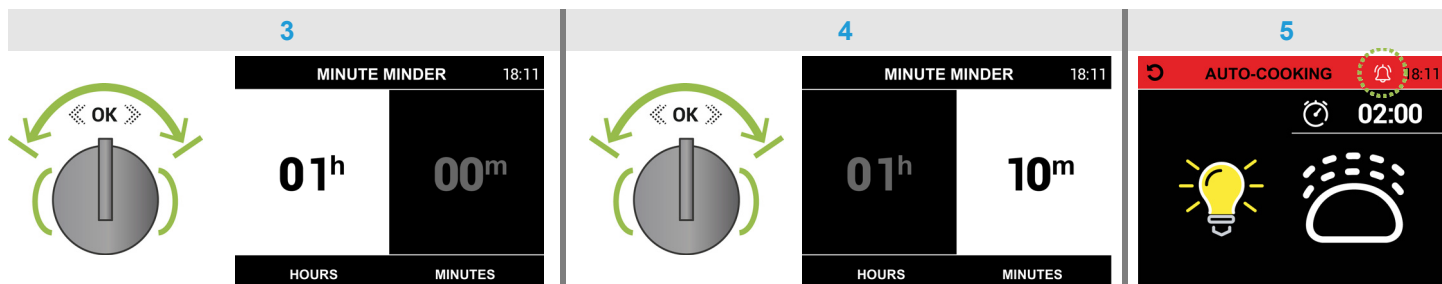

***Note:** the time *remaining* **cannot** be controlled (returning to the **MINUTE MINDER** screen will **cancel** the time; to **exit** the screen wait **10 seconds** and the **AUTO-COOKING** screen will be displayed again with the icon deactivated).

At the **end** of the programmed time a **beeper** sounds for approximately **2 minutes**. **Press** the **control knob** to deactivate it (the icon deactivates).



Note: to return to the “**recipes**” photo **menu** (in the confirmed “**category**” e.g. **BREAD / PIZZA**), **press** the **control knob** **2 consecutive times** (the icon illuminates).

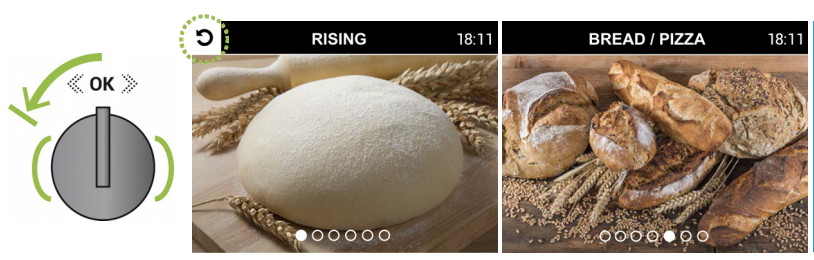

Note to go back from the **second menu** “**recipes**” to the **first menu** “**categories**” (e.g. **BREAD / PIZZA**)*: turn the **control knob** **1** click to the left (the icon illuminates) and **press** it to confirm. (*or to go back from the “**level card**” to **RISING mode**)

Note: see page 22 for instructions on going back to the **main menu**.



3.2.2 Using the THIN PIZZA “recipe” in the BREAD / PIZZA “category”

Any number of pizzas can be cooked using the temperature of 315°C reached inside the oven (with a countdown, beeper and no automatic shutdown). Follow the procedure with the preset parameters as shown in the figures below.

Browse the first photo menu by clicking the control knob to the right. Then press it to confirm BREAD / PIZZA “category” (fig. 1); a second photo menu of preset “recipes” is displayed. Turn the knob as described above and press it to select the THIN PIZZA “recipe” (fig. 2), displaying the first screen to read the “recipe card” (fig. 3).



Press the knob to display the second screen (fig. 4). As indicated, select FUNCTION 7 [F7] using the function knob [F] to enter the THIN PIZZA cooking programming screen (fig. 5).

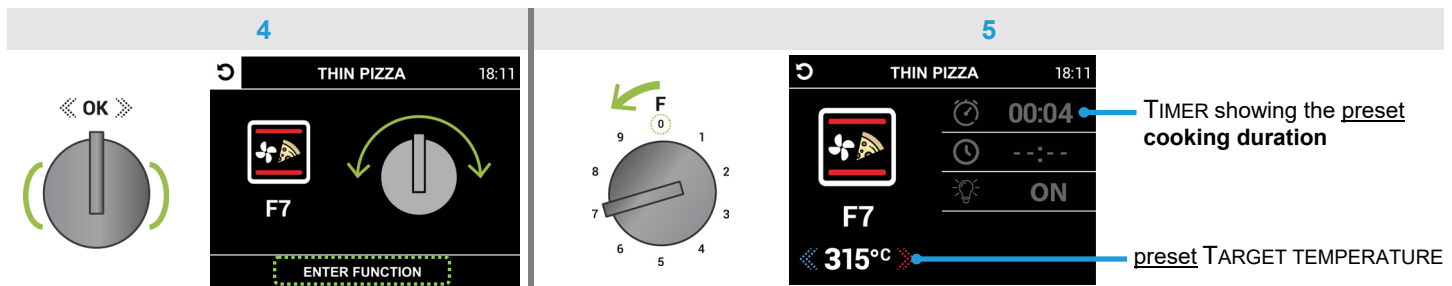

Press the control knob for at least 2 seconds to activate the AUTO-COOKING screen (fig. 6). The oven will start preheating. When the oven's INTERNAL TEMPERATURE reaches the TARGET TEMPERATURE (the value turns green, the fan starts and the TIMER stops flashing, example in fig. 7), a beeper sounds for 2 minutes and the “level card” is displayed (fig. 8). As indicated, place the pizza to be cooked in the oven*; closing the door confirms the start of AUTO-COOKING. The 4-minute countdown will begin.

* ⚠ the high temperature reached in this FUNCTION makes the oven, knobs, control panel and drawer very hot; to prevent scalding wear oven gloves and take care when opening the door.

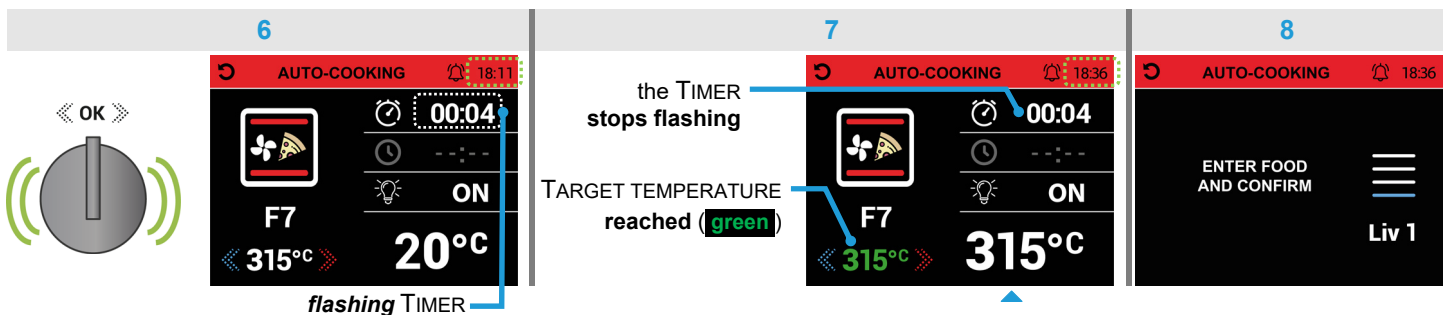

Note: at the end of the cooking duration 00:00, a beeper sounds for approximately 2 minutes (press the control knob to silence the beeper). The oven does not switch off; another pizza can be placed in the oven at the temperature reached and another 4-minute countdown begins when the oven door is closed. Repeat the same procedure, trying to limit heat dispersion while opening and closing the oven door.

To stop the cooking in progress, turn the function knob [F] to FUNCTION 0 [F0]. After 10 seconds (with the END COOKING request flashing and the signal sounding), the oven switches off and returns to the main menu (page 5).

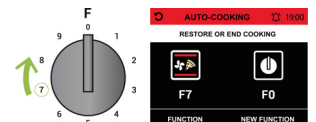



3.3 Using the preset "recipe" cooking programming screen

- Follow the [procedure](#) with the preset "recipe" parameters (fig. 6) or modify them as described in "MANUAL" mode:
- ▶ LIGHT to set it to OFF before the oven is switched on, section [e](#) page 8
 - ▶ TIMER for reprogramming the cooking duration, section [g](#) page 11
 - ▶ DELAYED START for programming the cooking start time (to be done last, "clock" mode will be displayed with the current time and the programmed time flashing), section [f](#) page 10

As indicated in the third screen* (from fig. 5 section 3.2 page 23), select FUNCTION 7 [F7] using the function knob [F] to enter the cooking programming screen of the selected "recipe" (SEA BASS, fig. 6); in this "recipe" the TARGET TEMPERATURE is preset to 160°C but can be changed between 100°C and 250°C (the field is already active, including in the next AUTO-COOKING screen) by clicking the control knob to the right or left to increase or decrease the value •

*** ENTER FUNCTION**
UPPER AND LOWER HEATING ELEMENTS WITH FAN-ASSISTED STEAM

6
TIMER showing the preset cooking duration

example
F7 130°C

Note: the FUNCTION can be replaced (table page 17) by turning the function knob [F] clockwise or anticlockwise (fig. a) and pressing the control knob within 10 seconds (fig. b) to confirm [or FUNCTION 7 [F7] can be restored by selecting it again]; otherwise the main menu is displayed. | The procedure in progress can be cancelled by turning the function knob [F] to FUNCTION 0 [F0]. After 10 seconds (with the END COOKING request flashing and the signal sounding) the main menu is displayed again.

a
RESTORE OR CONFIRM
FLASHING with beeper
new FUNCTION 4 [F4] selected

b
FUNCTION [F4] confirmed

Note ▶ to activate the AUTO-COOKING screen, proceed as described in section 3.4 page 28

To cancel the procedure in progress and exit the screen*: press the control knob to illuminate the icon (fig. 6a), to select the icon (and illuminate it) turn the knob 3 clicks to the left then press the knob to return to the "recipes" photo menu (in the confirmed "category" e.g. FISH, fig. 6b). | See page 23 for instructions on returning to the first photo menu, food "categories".

*** 6a**
x3

6b



3.4 Using the start **AUTO-COOKING** screen

▶ Enter “**AUTOMATIC**” mode and follow the [procedure](#) described in sections 3.2 and 3.3

After confirming a “category” and selecting the “recipe” using the [preset](#) parameters shown in the **example** on [page 23](#) and 27, **press** the **control knob** for at least **2 seconds** to **activate** the **AUTO-COOKING** screen (fig. 7), which will **start** preheating.

Note: when using DELAYED START it will activate **automatically** at the envisaged time (section [f](#) [page 10](#)).

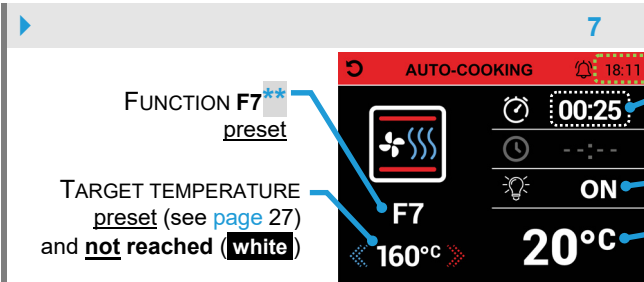
FUNCTION F7**
preset

TARGET TEMPERATURE
preset (see [page 27](#))
and **not reached** (white)

flashing TIMER (see [fig. 8](#))
showing the **preset cooking duration***

see section [e](#) [page 8](#)

oven INTERNAL TEMPERATURE detected by
the thermostat when preheating starts

***Note:** the preset cooking duration can be [reprogrammed](#) as described in section [g](#) [page 11](#)

****Note:** the FUNCTION can be [replaced](#) (see [example](#) [page 27](#) and [read](#) the [Note](#) in section [d](#) [page 8](#)). | The [procedure](#) in progress can be [cancelled](#) by turning the **function knob** [F] to FUNCTION 0 (fig. 7a). **After 10 seconds** (with the **END COOKING** request flashing and the signal sounding) **the oven switches off** and returns to the **main menu**, or FUNCTION 7 can be [restored](#) by **selecting it again** (fig. 7b).

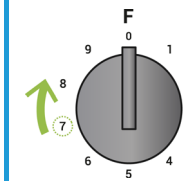
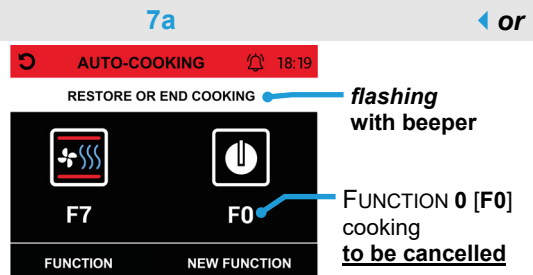
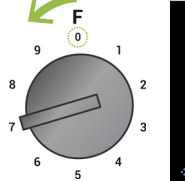
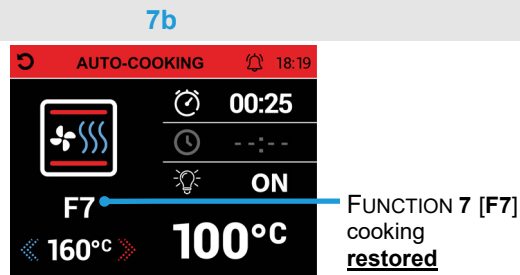
7a

7b

RESTORE OR END COOKING

flashing with beeper

FUNCTION 0 [F0] cooking to be cancelled

FUNCTION 7 [F7] cooking restored

To use the MINUTE MINDER icon or to [exit](#) the **AUTO-COOKING** screen, follow the procedures described in section 1.4 [page 14](#)

When the oven's INTERNAL TEMPERATURE **reaches** the TARGET TEMPERATURE (the value turns **green** and the TIMER **stops flashing**, **example** in [fig. 8](#)), a **beeper** sounds for **1 minute** and the “level card” is displayed ([fig. 9](#)). As indicated **place** the food to be cooked in the oven and **closing** the door **confirms** the **start** of **AUTO-COOKING***. The countdown of the preset **cooking duration** will **begin**.

***Note:** if **no action is taken** in this phase, cooking will begin **automatically** after **1 minute** (useful when using DELAYED START).

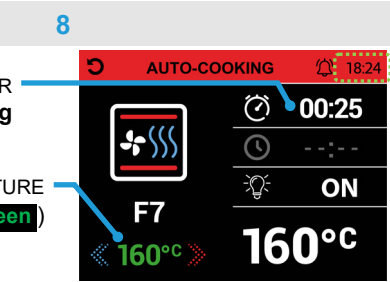
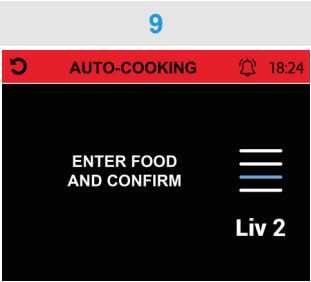
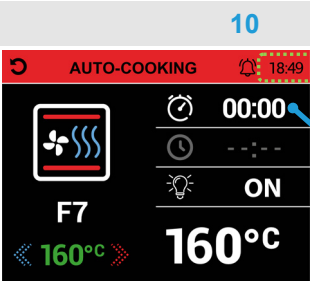
8

9

10

the TIMER stops flashing

TARGET TEMPERATURE reached (green)

cooking duration ended

At the **end** of the preset cooking duration ([fig. 10](#)), the **beeper** sounds for approximately **2 minutes**. The oven **switches off automatically**; to silence the beeper, **press** the **control knob** or open the oven door. The **main menu** is once again displayed ([page 5](#)).

open the oven door slightly to allow the **steam** to dissipate fully and prevent the risk of scalding.



3.5 Using the STEAM-CLEANING FUNCTION

Steam generated inside the oven is used to remove any grease or dirt **naturally and ecologically**.

Follow the [procedure](#) with the [preset](#) parameters as shown in the figures below.

Enter **"AUTOMATIC" mode** (chapter 3. page 22) to display the first photo **PASTA**; turn the **control knob 2 clicks to the left** (fig. 1) and **press** it to confirm the **STEAM-CLEANING** FUNCTION (fig. 2), displaying the **first** screen to read the **preset** parameters (fig. 3).

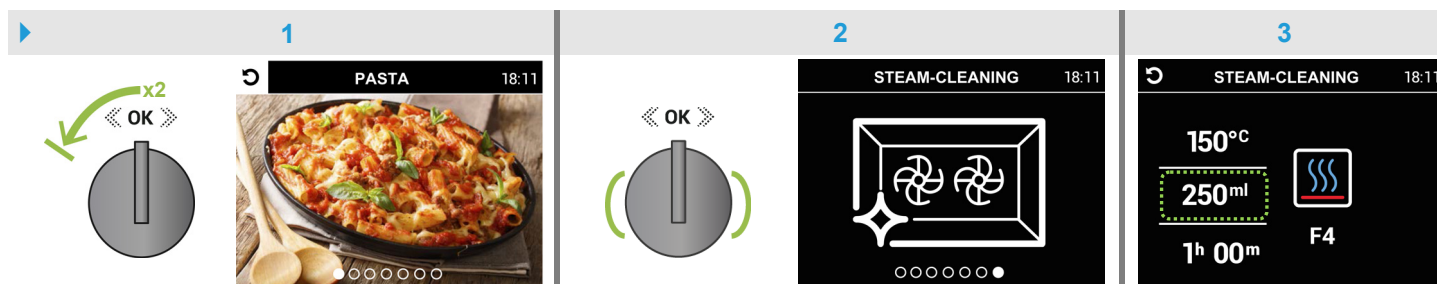

Press the **control knob** to display the **second** screen (fig. 4). As indicated previously, **pour 250ml of water** into the steam generator **tank** using the **measuring jug provided***; then **press** the knob to display the **third** "ENTER FUNCTION" screen (fig. 5).

***Note:** only use **mineral or decalcified water**; **never use** substances containing alcohol.

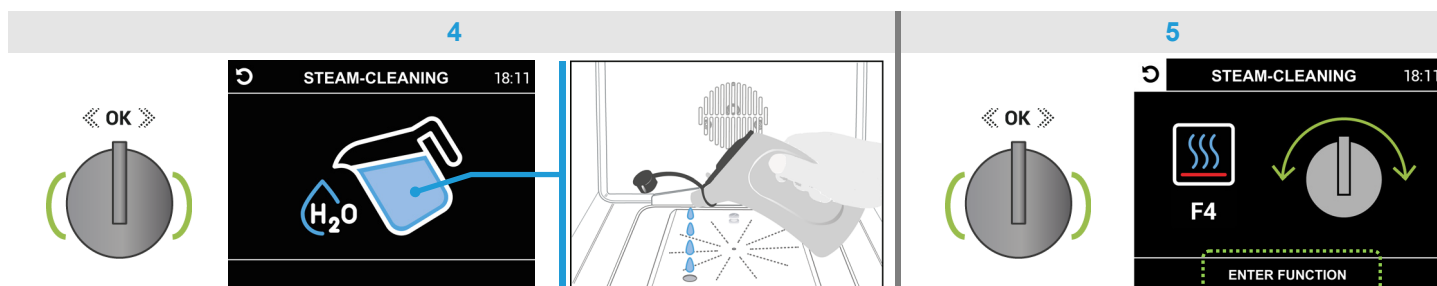

As indicated in the third screen, **select** FUNCTION 4 [F4] using the **function knob [F]** to enter the **STEAM-CLEANING programming** screen (fig. 6); **press** the **control knob for at least 2 seconds** to activate the **AUTO-COOKING** screen (fig. 7).

The oven will **start** preheating and counting down the preset **cleaning duration** **01:00**. When the oven's INTERNAL TEMPERATURE **reaches** the TARGET TEMPERATURE (the value turns **green**, **example** in fig. 8) a **beeper** sounds.

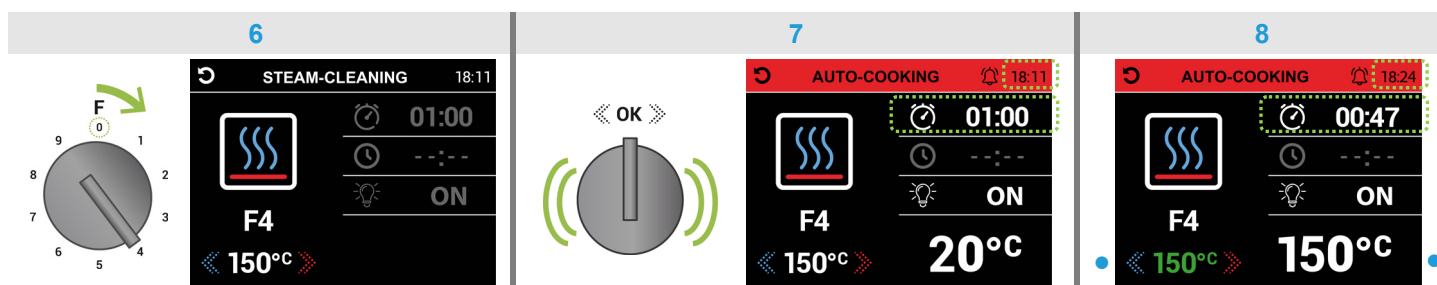

At the **end** of the preset cleaning duration **00:00**, the **beeper** sounds for approximately **2 minutes**. The oven **switches off automatically**; to silence the beeper, **press** the **control knob** or open the oven door. The **main menu** is once again displayed (page 5).

⚠️ open the oven door slightly to allow the **steam** to dissipate fully and prevent the risk of scalding. Use a damp sponge or microfiber cloth to remove all residue inside the oven.





4. "SHABBAT" COOKING MODE (COMBI-STEAM oven)



SHABBAT

To enter "SHABBAT" mode, go to the **main menu** and proceed as follows:

- turn the **control knob** *several clicks to the right or left** until "SHABBAT" is illuminated (white background, as shown in the adjacent figure);
- **press** the **control knob** to display the **first SHABBAT** screen (with the **function knob [F]** in **0** position);
- ▶ follow the instructions in sections **4.1**, **4.2**, **4.3** to use the relative screens.

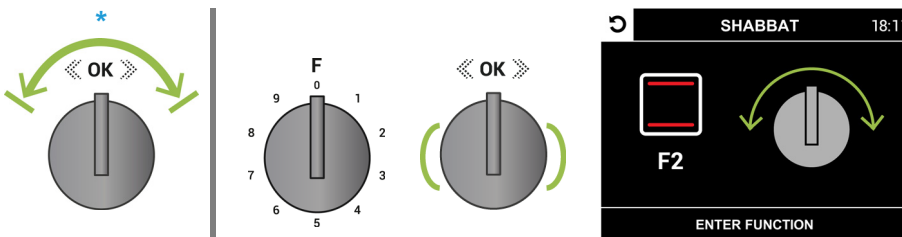

4.1 Using the SHABBAT / TARGET TEMPERATURE screen

This mode allows the oven to operate for **over 24 hours** at a constant, low temperature of between **60°C** and **100°C**, minimising energy consumption: the oven light **stays off**, excludes the use of the **TIMER** (cooking duration) and **DELAYED START** (cooking start time).

As indicated on the first screen* only **FUNCTION 2 [F2]** can be used, **selecting** it with the **function knob [F]** and **entering** the **SHABBAT / TARGET TEMPERATURE** screen (**preset to 80°C**, fig. 1); to **change** it (the field is already active), **click the control knob to the right or left** to increase or decrease the **value**.

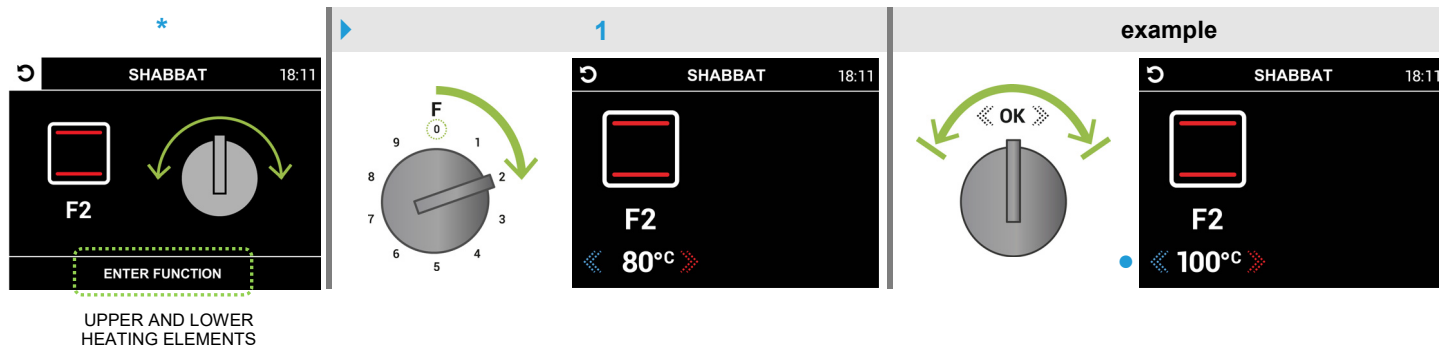

Note ▶ to **activate** the **start SHABBAT-COOKING** screen, **proceed** as described in section **4.2** page 31

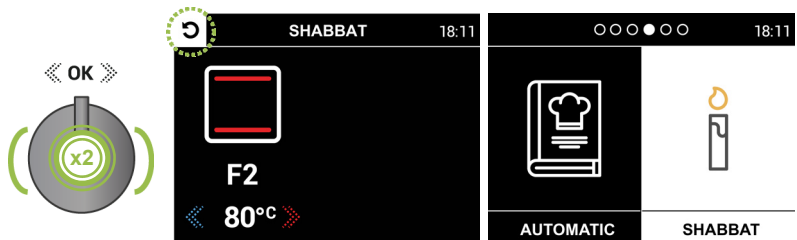

Note: to return to the **main menu**, **press** the **control knob 2 consecutive times** (the icon illuminates). **Press** the knob **to go back** (with **FUNCTION 2 selected**).



4.2 Using the start SHABBAT-COOKING screen

▶ Enter "SHABBAT" mode and the relative SHABBAT screen as described on page 30

After selecting FUNCTION 2 [F2], press the control knob for at least 2 seconds to activate the start SHABBAT-COOKING screen (fig. 2), which will start preheating.

Note: the central runners are recommended for this cooking mode; if more heat is needed from the top or bottom, use the upper or lower runners.

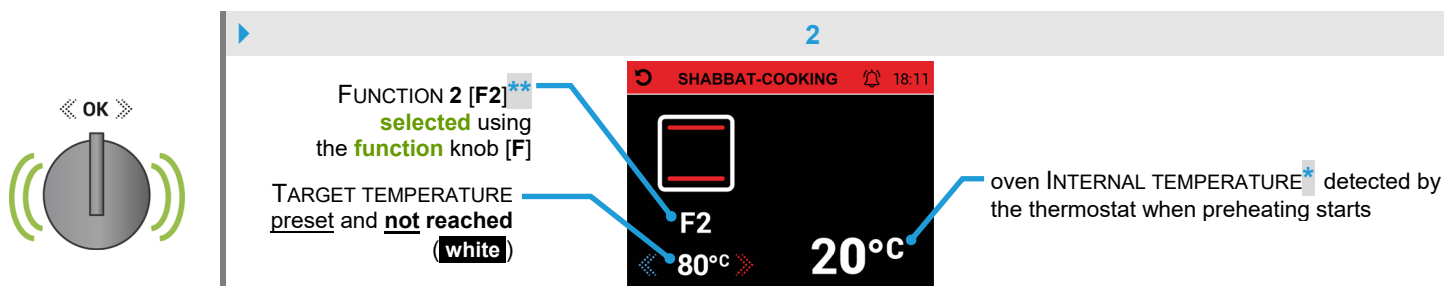

***Note:** the value increases as the oven's INTERNAL TEMPERATURE rises until it matches the TARGET TEMPERATURE (fig. 3).

****Note:** the cooking in progress can be cancelled by turning the function knob [F] until FUNCTION 0 is selected (fig. 2a), after approximately 5 seconds (with the END COOKING request flashing and the signal sounding) the oven switches off and returns to the main menu, or FUNCTION 2 can be restored by selecting it again (fig. 2b).

FUNCTIONS 1 [F1] and from 3 to 9 [F3/F9] are not active.

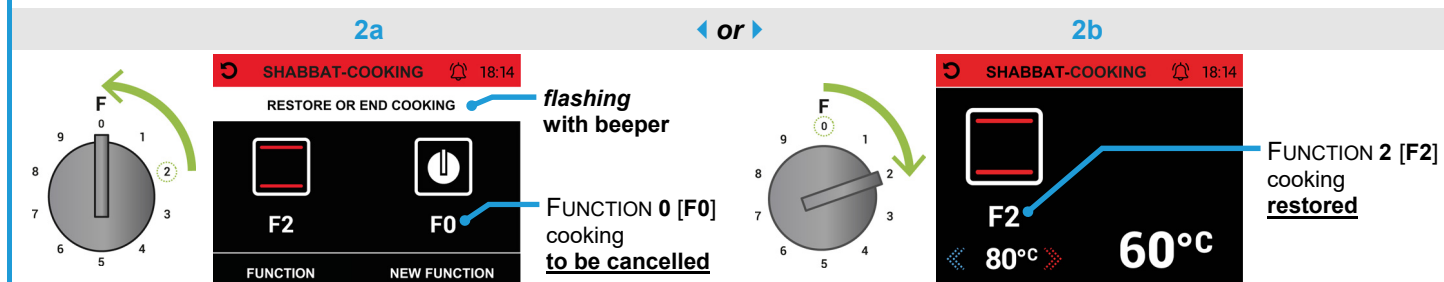

To use the MINUTE MINDER icon or to exit the start SHABBAT-COOKING screen, see the instructions in section 4.3 page 32

The TARGET TEMPERATURE can also be changed during cooking (between 60°C and 100°C, the field is already active, example fig. 3) by clicking the control knob to the right or left to increase or decrease the value. This value turns green when the oven's INTERNAL TEMPERATURE reaches the TARGET TEMPERATURE (a beeper sounds).

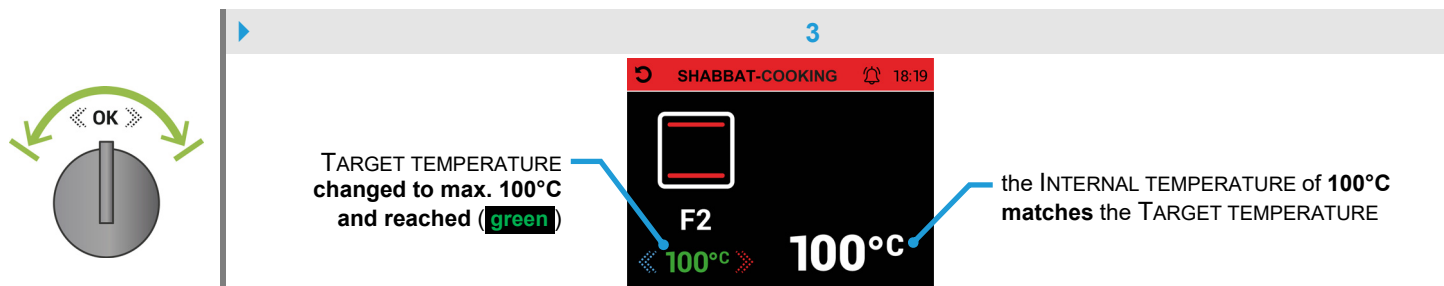



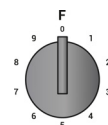

To stop the cooking in progress, turn the function knob [F] to FUNCTION 0 [F0]. After approximately 5 seconds (with the END COOKING request flashing and the signal sounding, as shown in fig. 2a) the oven switches off and returns to the main menu (page 5).







4.3 Using the MINUTE MINDER icon on the start SHABBAT-COOKING screen

This icon is for **setting** a timer with beeper without interfering with the oven; proceed as shown in the **example** below.

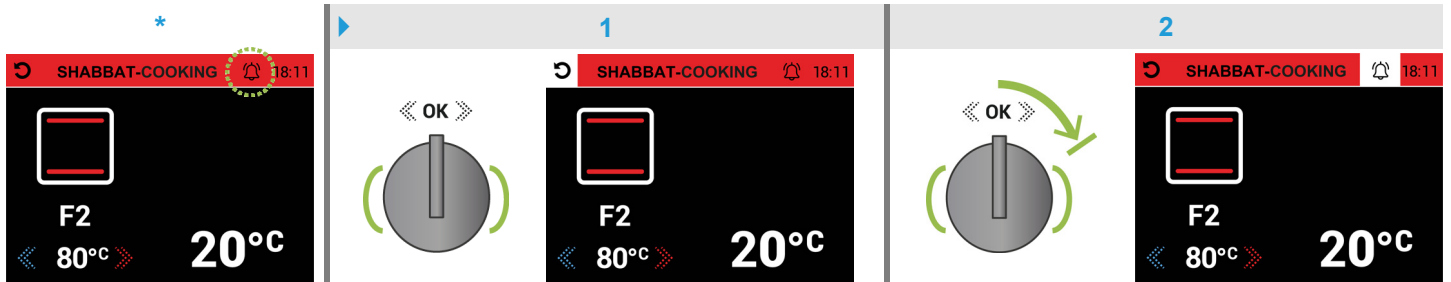

After activating the **start SHABBAT-COOKING** screen (section 4.2 page 31), the icon * appears, **press** the **control knob** to select the icon  (and illuminate it , fig. 1); to select the icon  (and illuminate it , fig. 2), turn the knob **1** *click to the right* and **press** it again.



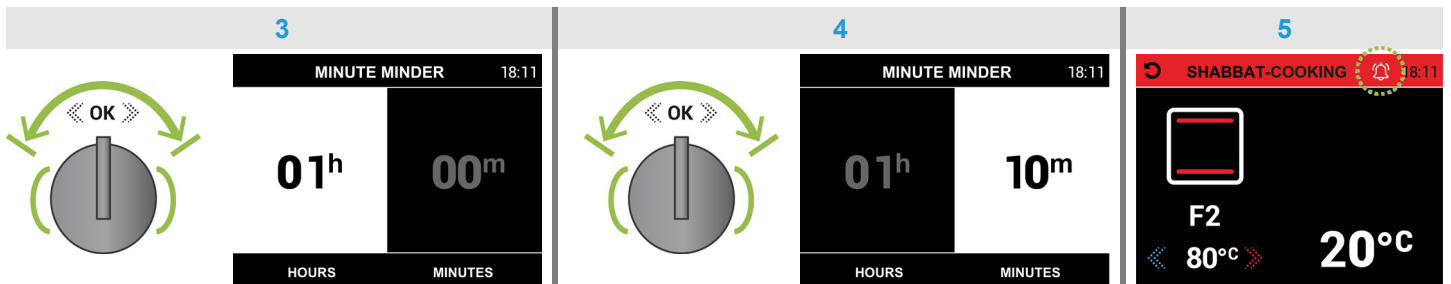

In the **MINUTE MINDER** screen, the "HOURS/h" field is already active (white background, fig. 3) and can be **set** by turning the **control knob** *several clicks to the right or left* to increase or decrease the **value**; **press** the knob to switch to the "MINUTES/m" field (fig. 4) to set the **value** as described above. Then **press** the knob to confirm and return to the **SHABBAT-COOKING** screen. The icon  will be active (fig. 5) and the programmed countdown **begins***.



***Note:** the time *remaining* **cannot** be controlled (to exit the **MINUTE MINDER** screen, **press** the **control knob** **2 consecutive times**).

At the **end** of the programmed time a **beeper** sounds for approximately **2 minutes**. **Press** the **control knob** to deactivate it (the icon  deactivates .

To exit the **start SHABBAT-COOKING** screen* and go straight to the **main menu**, cancelling the current cooking and **switching off** the oven, proceed as follows.

Press the **control knob** to select the icon  (and illuminate it , fig. 5a); **press** the knob again to return to the **main menu** (fig. 5b).

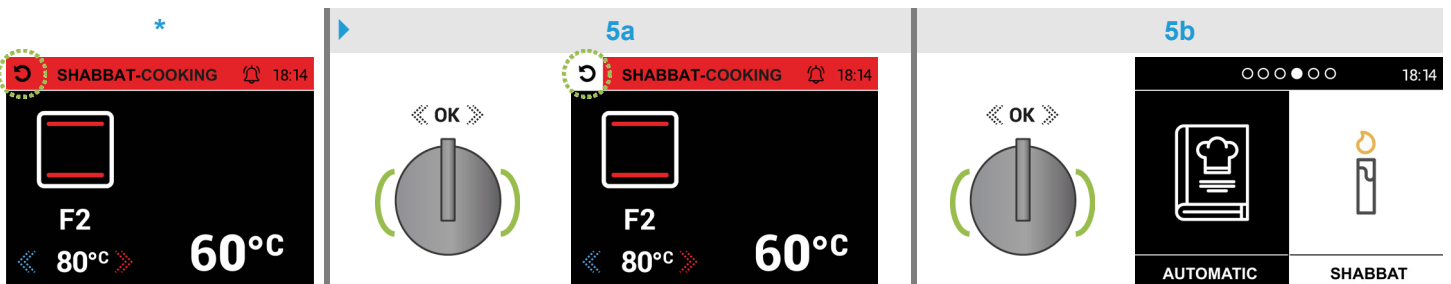



5. "SETUP" MODE



SETUP

To enter "SETUP" mode, go to the **main menu** and proceed as follows:

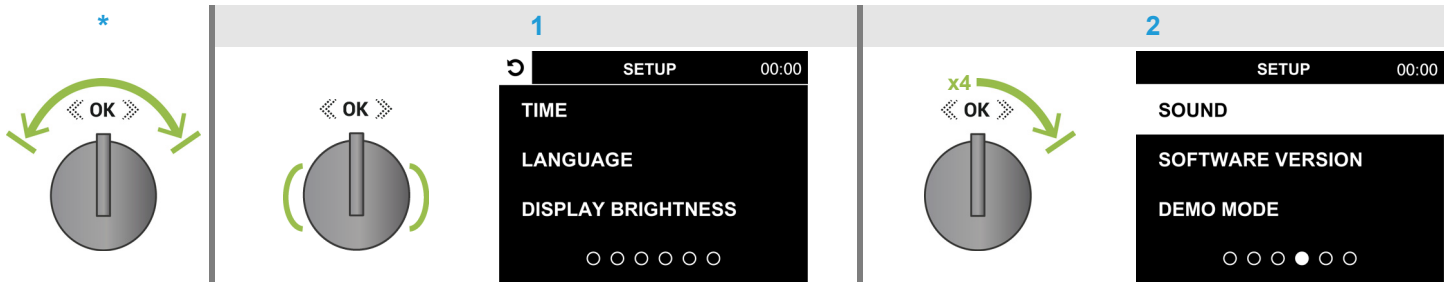

- turn the **control knob** *several clicks to the right or left** until "SETUP" is **illuminated** (white background, as shown in the adjacent figure);
- **press** the **control knob** (fig. 1) to enter the **SETUP** screen, displaying the **items** "TIME", "LANGUAGE" and "DISPLAY BRIGHTNESS";
- turn the **control knob** **4** *clicks to the right* (fig. 2) to display the other **items**, "SOUND", "SOFTWARE VERSION" and "DEMO MODE";
 - ▶ follow the instructions in section 5.1 to **enter** the individual **menu items** and **set** the parameters in the relative screens.



5.1 Using the menu items on the **SETUP** screen

5.1.1 "TIME"

This **menu item** is for setting the current time displayed **at the top right** in all screens; proceed as shown in the **example** below.

Turn the **control knob** **1** *click to the right* to select the "TIME" item, **illuminating** it (white background, fig. 1); **press** the knob to **enter** the **TIME** screen. The "HOURS/h" field is already active (fig. 2) and can be **set** by turning the **control knob** *several clicks to the right or left* to increase or decrease the **value**; **press** the knob to switch to the "MINUTES/m" field (fig. 3) to set the **value as described above**. Then **press** the knob to **confirm** and return to the **SETUP** screen with the "TIME" item illuminated (fig. 4); to **exit** the screen, turn the **control knob** **1** *click to the left* to select the icon  (and illuminate it , fig. 5). Then **press** the knob to return to the **main menu**, which displays the set **current time** (fig. 6).

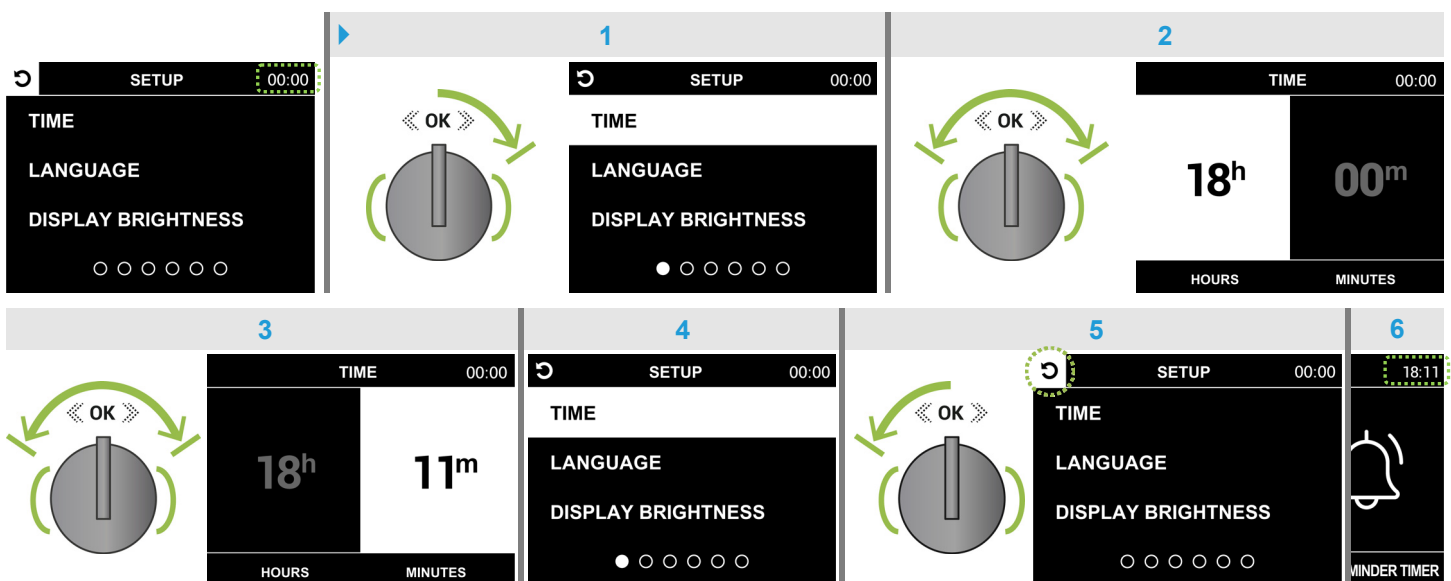

Note: the clock will be displayed in **full screen** after approximately **3 minutes**, in "clock" mode (see section 5.2 page 36); **press** the **control knob** to display the **main menu** screen again.



5.1.2 "LANGUAGE"

This menu item is for setting the programmer display language; see the figures below for an example with English.

Turn the control knob 2 clicks to the right to select the "LANGUAGE" item, illuminating it (white background, fig. 1); press the knob to enter the LANGUAGE screen. Then turn the control knob several clicks to the right to illuminate one of the items in the desired language; press the knob to confirm the illuminated item (fig. 2). The SETUP screen is displayed with "TIME" item illuminated (fig. 3); to exit the screen, turn the control knob 1 click to the left to select the icon (and illuminate it, fig. 4). Then press the knob to return to the main menu (fig. 5).

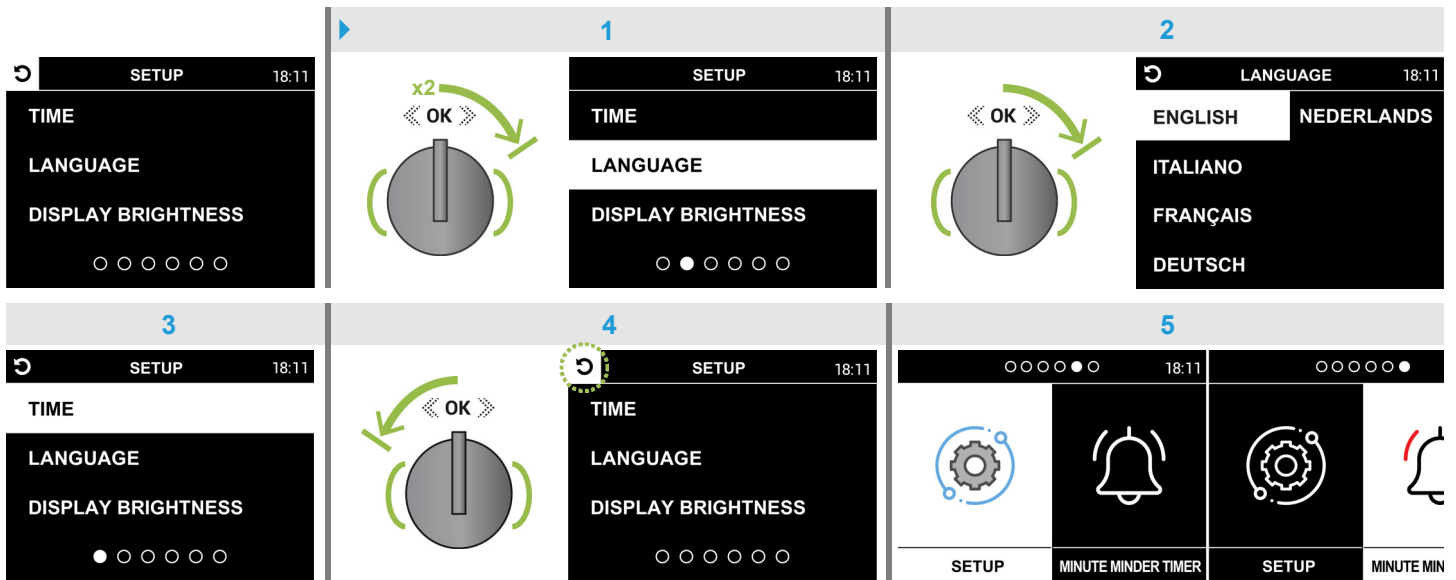

5.1.3 "DISPLAY BRIGHTNESS"

This menu item is for setting the display brightness, as follows.

Turn the control knob 3 clicks to the right to select the "DISPLAY BRIGHTNESS" item, illuminating it (white background, fig. 1); press the knob to enter the BRIGHTNESS screen. The adjustment field is already active (fig. 2) and can be set by turning the control knob several clicks to the right or left to increase or decrease the brightness. Then press the knob to confirm and return to the SETUP screen with the "TIME" item illuminated (fig. 3); to exit the screen, turn the control knob 1 click to the left to select the icon (and illuminate it, fig. 4). Then press the knob to return to the main menu (fig. 5).

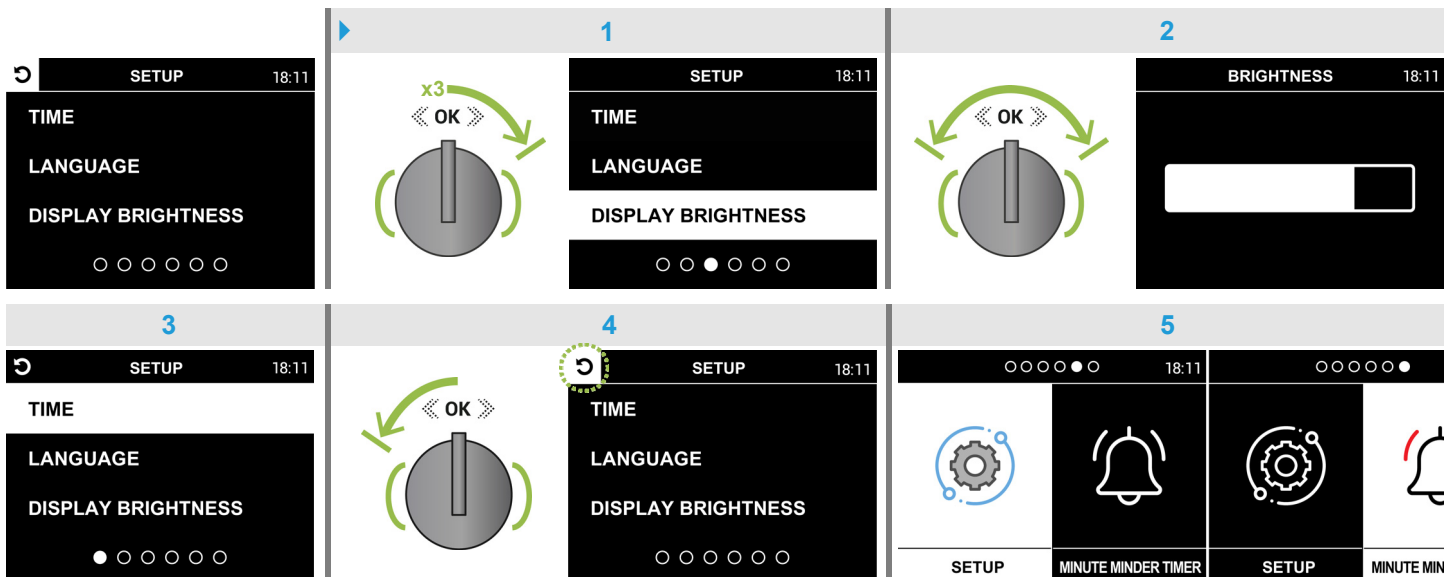



5.1.4 “SOUND”

This menu item is for setting the beeper volume, as follows.

Turn the control knob 4 clicks to the right to select the “SOUND” item, illuminating it (white background, fig. 1); press the knob to enter the SOUND screen. The adjustment field is already audible and active (fig. 2) and can be set by turning the control knob several clicks to the right or left to increase or decrease the volume. Then press the knob to confirm and return to the SETUP screen with the “TIME” item illuminated (fig. 3); to exit the screen, turn the control knob 1 click to the left to select the icon (and illuminate it, fig. 4). Then press the knob to return to the main menu (fig. 5).

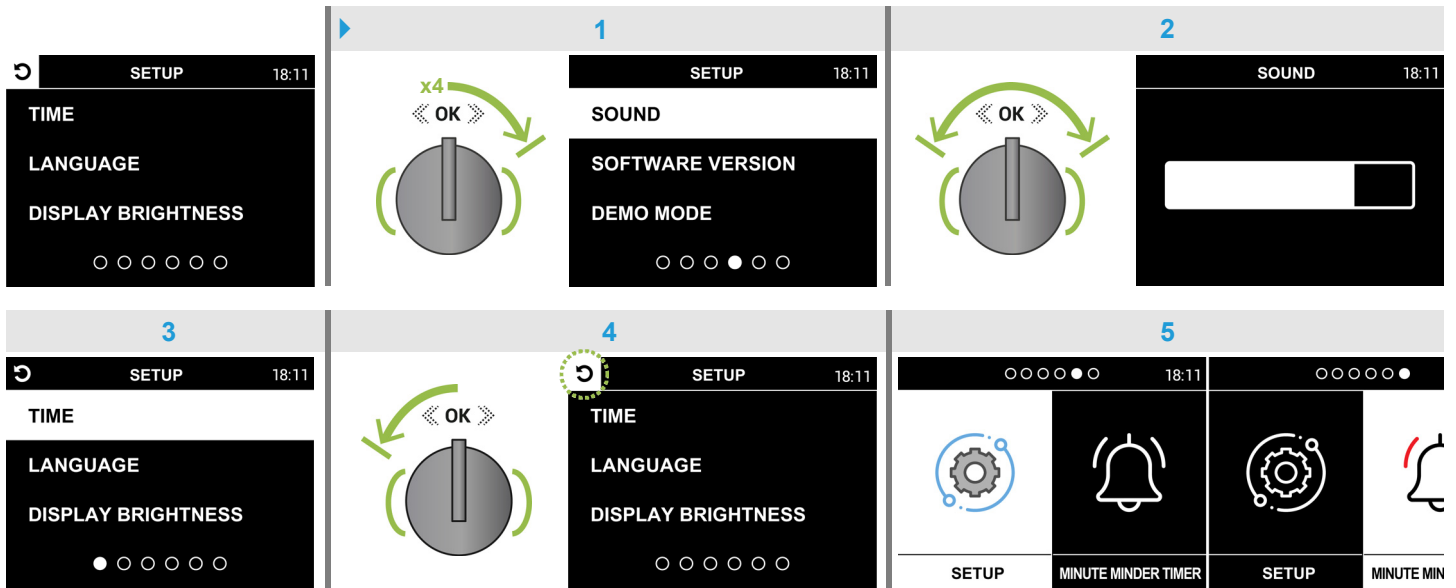

5.1.5 “SOFTWARE VERSION”

This menu item is only available to the technician and the SOFTWARE VERSION screen is not active for the user.

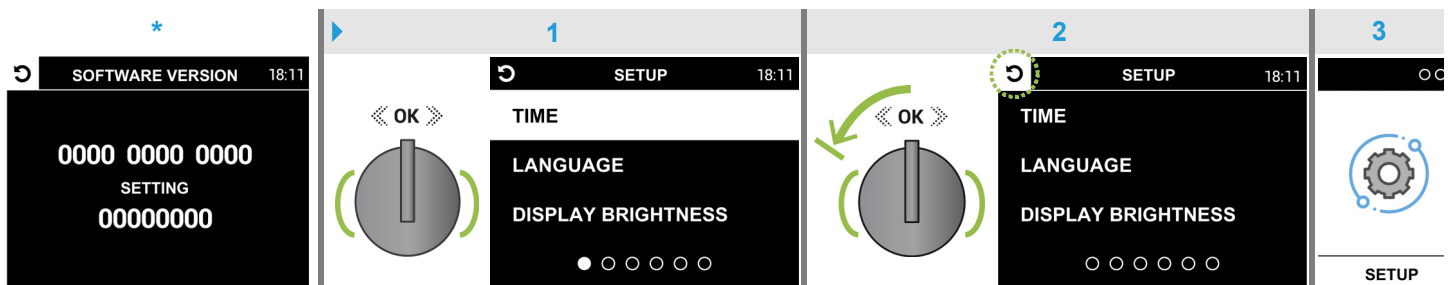

To exit the SOFTWARE VERSION screen* press the control knob to return to the SETUP screen with the “TIME” item illuminated (fig. 1); to exit the screen, turn the control knob 1 click to the left to select the icon (and illuminate it, fig. 2). Then press the knob to return to the main menu (fig. 3).





5.1.6 "DEMO MODE"

This menu item is only available to the technician and the **DEMO MODE** screen is not active for the user; entering numbers in this screen has no effect and the oven will continue to work normally.

To exit the **DEMO MODE** screen*, **press** the **control knob 3 consecutive times** to illuminate the last digit in the requested code (fig. 1); **press** the knob again to **cancel** the 4 digits in the code (fig. 2). Then **press** the knob to return to the **SETUP** screen with the "TIME" item illuminated (fig. 3); to exit the screen, turn the **control knob 1 click to the left** to select the icon  (and illuminate it , fig. 4). Then **press** the knob to return to the **main menu** (fig. 5).

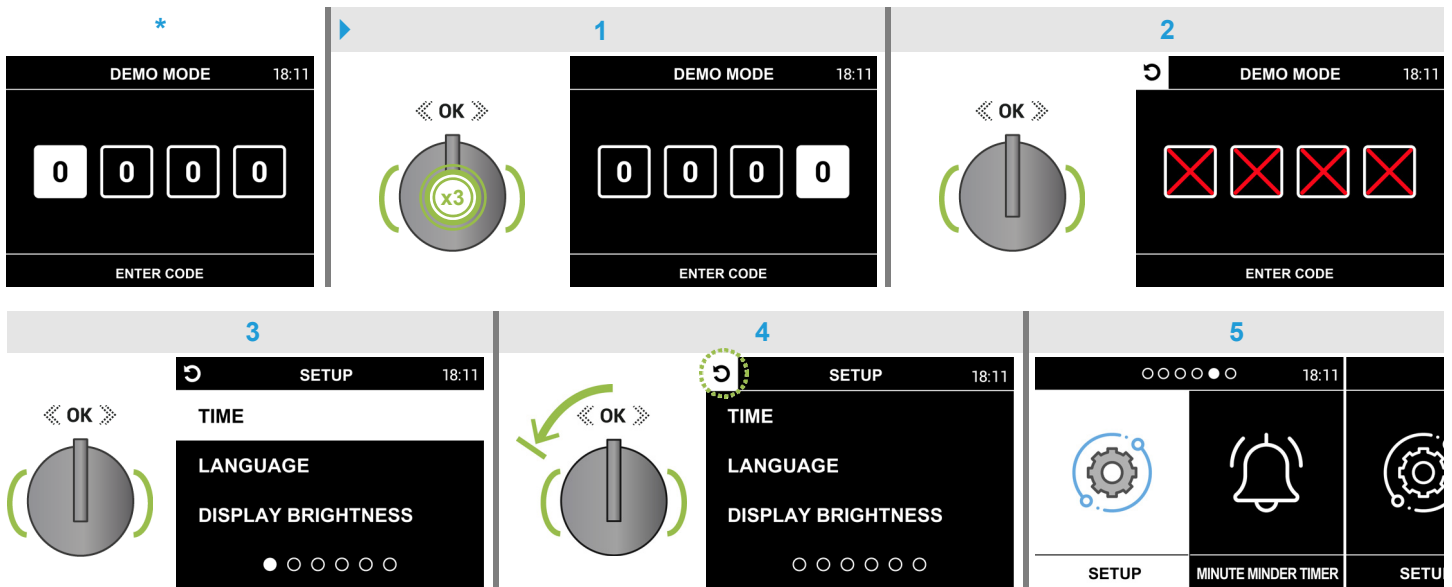

5.2 "Standby" mode

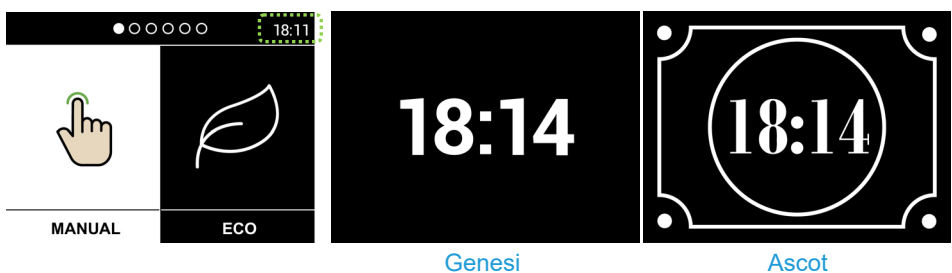

The clock will be displayed in **full screen** after approximately **3 minutes**, in "clock" mode.

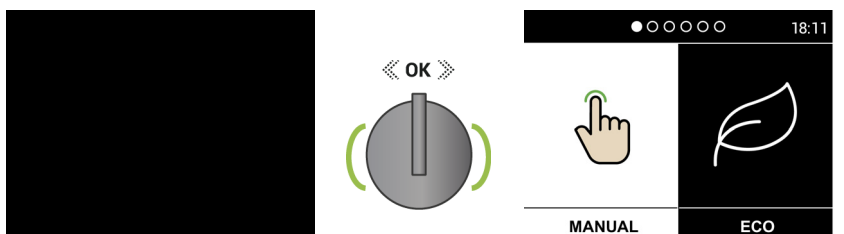

After 24 hours of inactivity, the programmer will **automatically** enter "standby" mode (black screen); **press** the **control knob** to display the **main menu** screen again.



6. "MINUTE MINDER TIMER" MODE (independent)



MINUTE MINDER TIMER

To enter "MINUTE MINDER TIMER" mode, go to the **main menu** and proceed as follows:

- turn the **control knob** several clicks *to the right or left** until "MINUTE MINDER TIMER" is illuminated (white background, as shown in the adjacent figure);
- **press** the **control knob** to enter the **MINUTE MINDER** screen;
 - ▶ follow the instructions in section 6.1 to **set** the parameters in the screen.

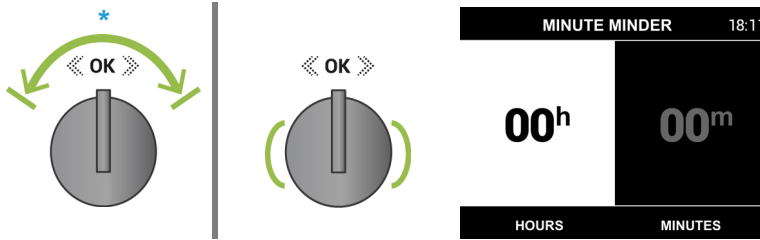

6.1 Using the MINUTE MINDER screen

This mode enables a timer with beeper to be used, without interfering with the oven, provided it is **not already set** in the **start COOKING** screens (sections 1.4, 2.3, 3.2.1, 3.4, 4.3) or the **MEAT PROBE IN** screen (section 1.6 page 16). Proceed as shown in the **example** below.

The "HOURS/h" field is already active (white background, fig. 1) and can be **set** by turning the **control knob** several clicks *to the right or left* to increase or decrease the **value**; **press** the knob to switch to the "MINUTES/m" field (fig. 2) to set the **value as described above**. Then **press** the knob to confirm and return to the **main menu** (fig. 3). The timer will **start** with the programmed countdown*.

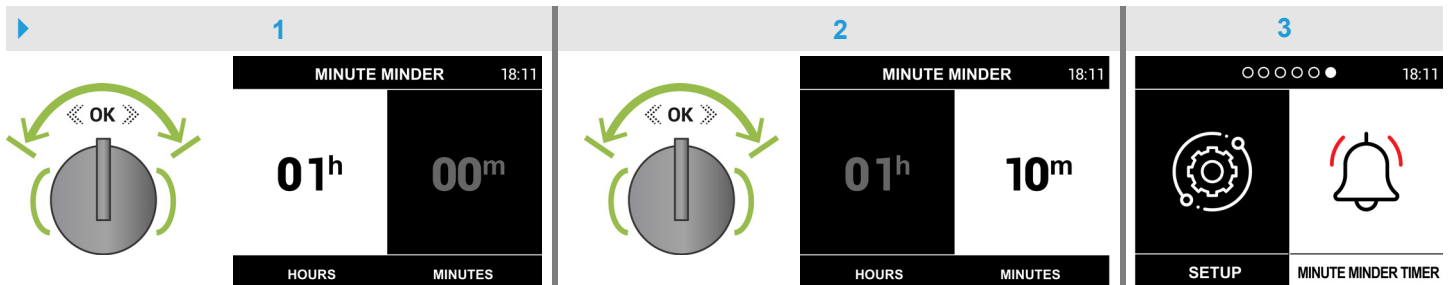

***Note:** the time *remaining* **cannot** be controlled in this mode (to exit the **MINUTE MINDER** screen, **press** the **control knob** **2 consecutive times**).

At the **end** of the programmed time a **beeper** sounds for approximately **2 minutes**. **Press** the **control knob** to deactivate it.



www.steel-cucine.com



STEEL SRL

Via dell'Agricoltura, 21
41012 Carpi (Mo) - Italy
T. +39 059 645180
steel@steel-cucine.com